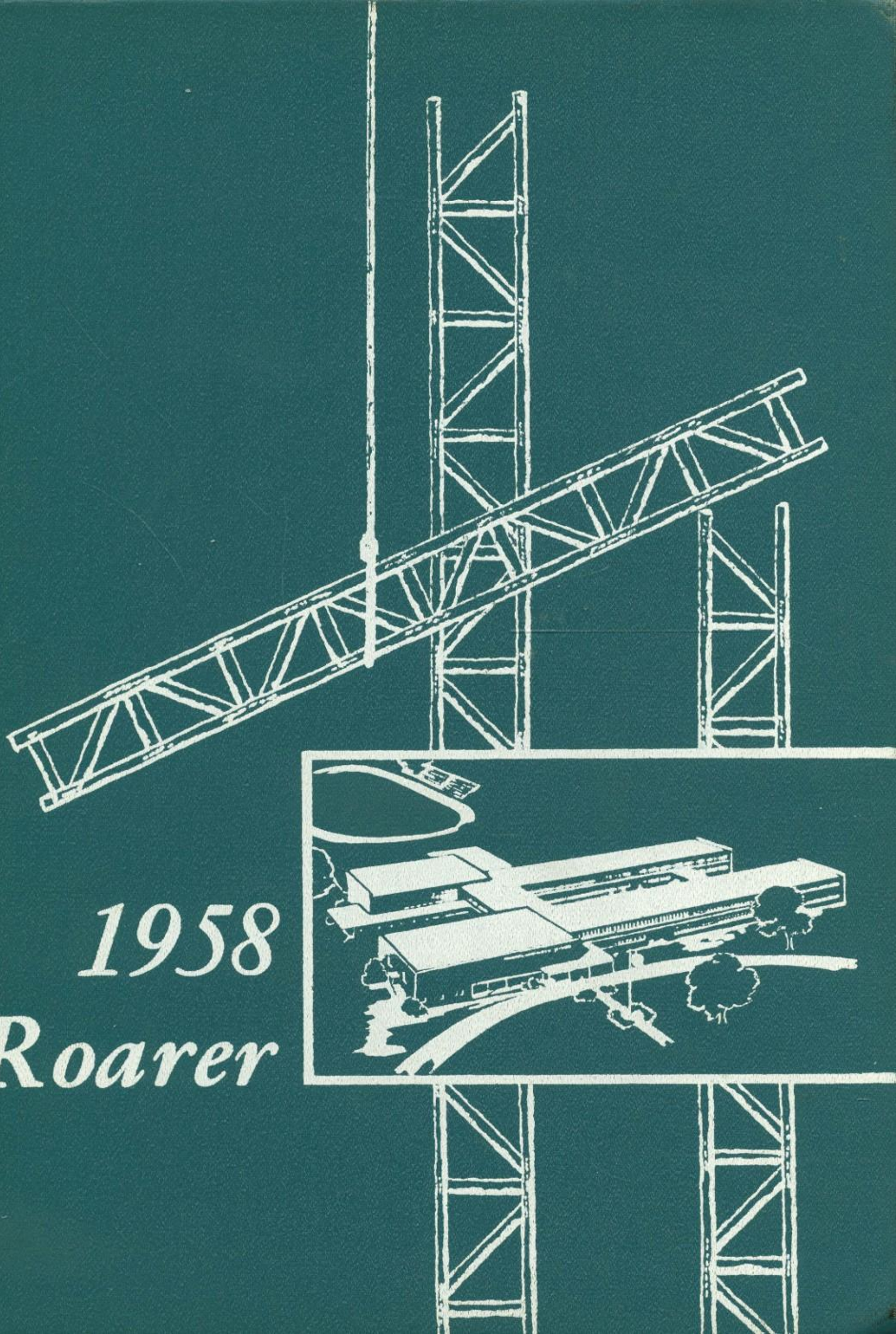

1958 Roarer

H. E. Ruppert
D. E. Dept.

Dear Mr. Ruppert,
As Vice-Pres of the Distributive Education Class I would like to take this time to tell you how much that I have enjoyed D.E & all the people & most of all, you Maybe I shouldn't say this but I am. Mr. Ruppert, I know I won a lot of offices and honors in D.E. it really gives me a privileg to thank you for what you have done for me this year. You strived for me to get President of the State but it was battling for I don't think I could or in fact I know couldn't have ever known a better teacher than you you would almost do anything for anyone and everyone know that. I'm not going to say whether I will go to school next year as not because I don't know but in case I do, I am looking forward to being your 58-59 D.E. Pres. So Mr. Ruppert in closing out this fascinating letter or should I say token of appreciation, I would like to thank you for every thing you have did for me this year. Forget the fussing.

a friend of yours always.
Stanley Harper

Best wishes always
to my favorite
teacher - Hop we
have a ball next
year.

Always
Teretta

Lots of luck to a teacher
I will always remember,

Woodrow
Harper

Best of Luck to
you in D.E. you
are a real friend
and I enjoyed having
you as a teacher
Henry Donelson
57-58

Thanks for a
wonderful year filled
with loads of fun & drinking.
Looking for a wonderful
year filled with fun, no
test and loads of "coke"
parties

Always,
Betty De Maes

Best of Luck always,
Ann McDonald

Best wishes
to one of the
sweetest teachers
I know. May you
always be that way
Cindy Kirtley
Rose

Best Wishes
to the teacher
I will always remember
as my favorite. Thanks for
for my first year
that I have really enjoyed.

Ben Ruggerty, I
have really enjoyed
having you as a
teacher. I will
always remember
you. Many Thanks
Always,
Rose

Lots of luck
to a very nice teacher.
I hope he will always remember
me in D.E.
Yachie Tucker
V.P.

Best regards + stuff
to about the best D.E.
teacher at O.P.H.S.
After 2 struggling yrs.,
I think I've made it.
Remember me in D.E.
Ray Rhodes

"Best of Luck to a
Swell Teacher. Had
a wonderful time in
D.E." Cleveland Jones

Mr. Ruppert
I have enjoyed being
a D.E. student of your
this year. I hope you
having a thrill over having
me in your class next
year — Nell, Mit

To one of my
favorite teachers —
Don't disappoint me
next year. Always
Shirley Parker

Best of Luck to you
always. I gained a lot
of experience + knowledge
from you + D.E. Everyone
and me too had a lot of
kicks this year (1958)
Bill Ricks

Lots of Luck,
To a wonderful teacher.
May God Bless you.
Always
Sally Peptone

DOYLE DEAN
Editor

CHARLENE WHEELER
Business Manager

This is

THE 1958 ROARER

Ouachita Parish High

MONROE, LOUISIANA

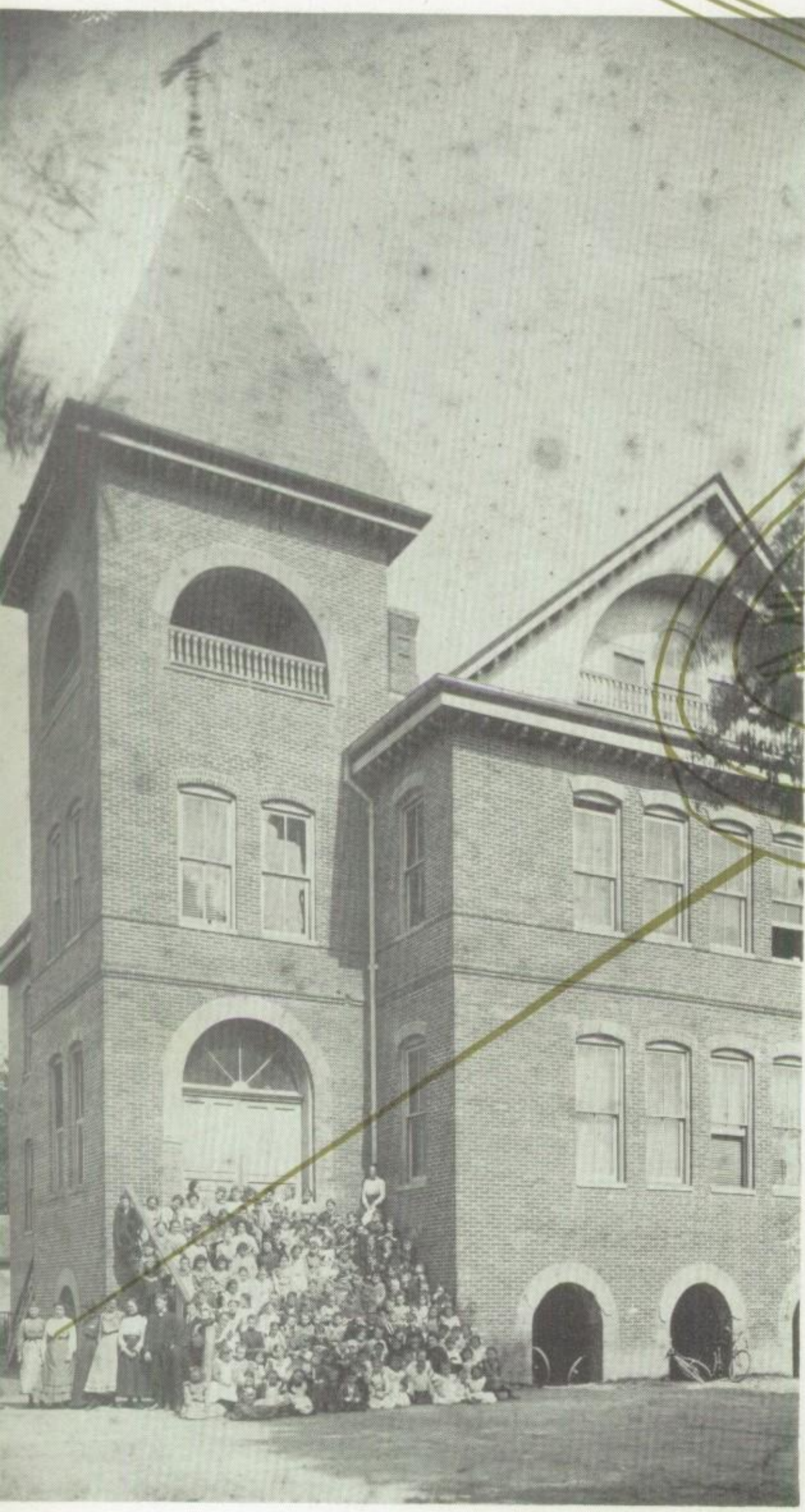

YESTERDAY, T

School . . .

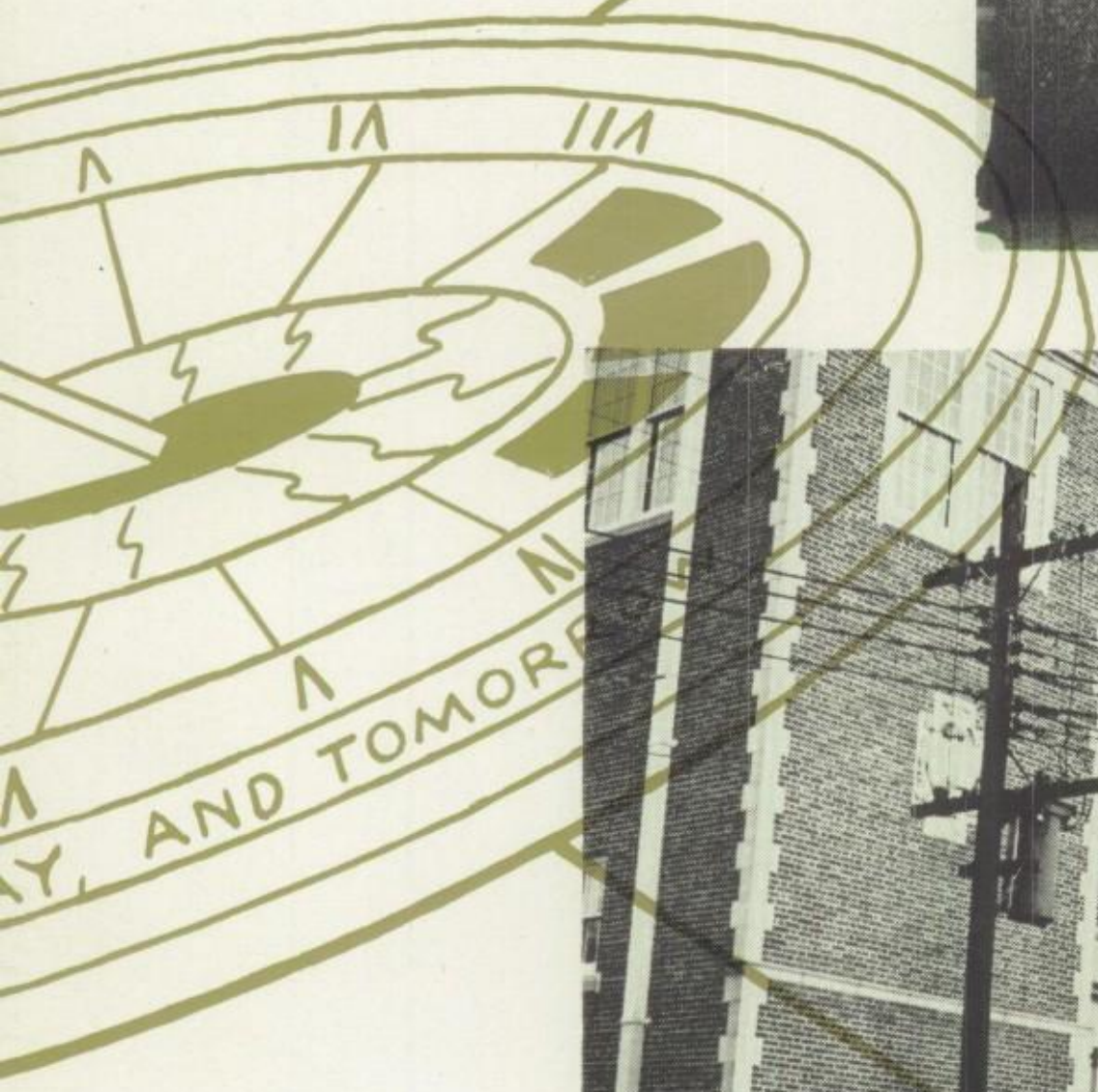

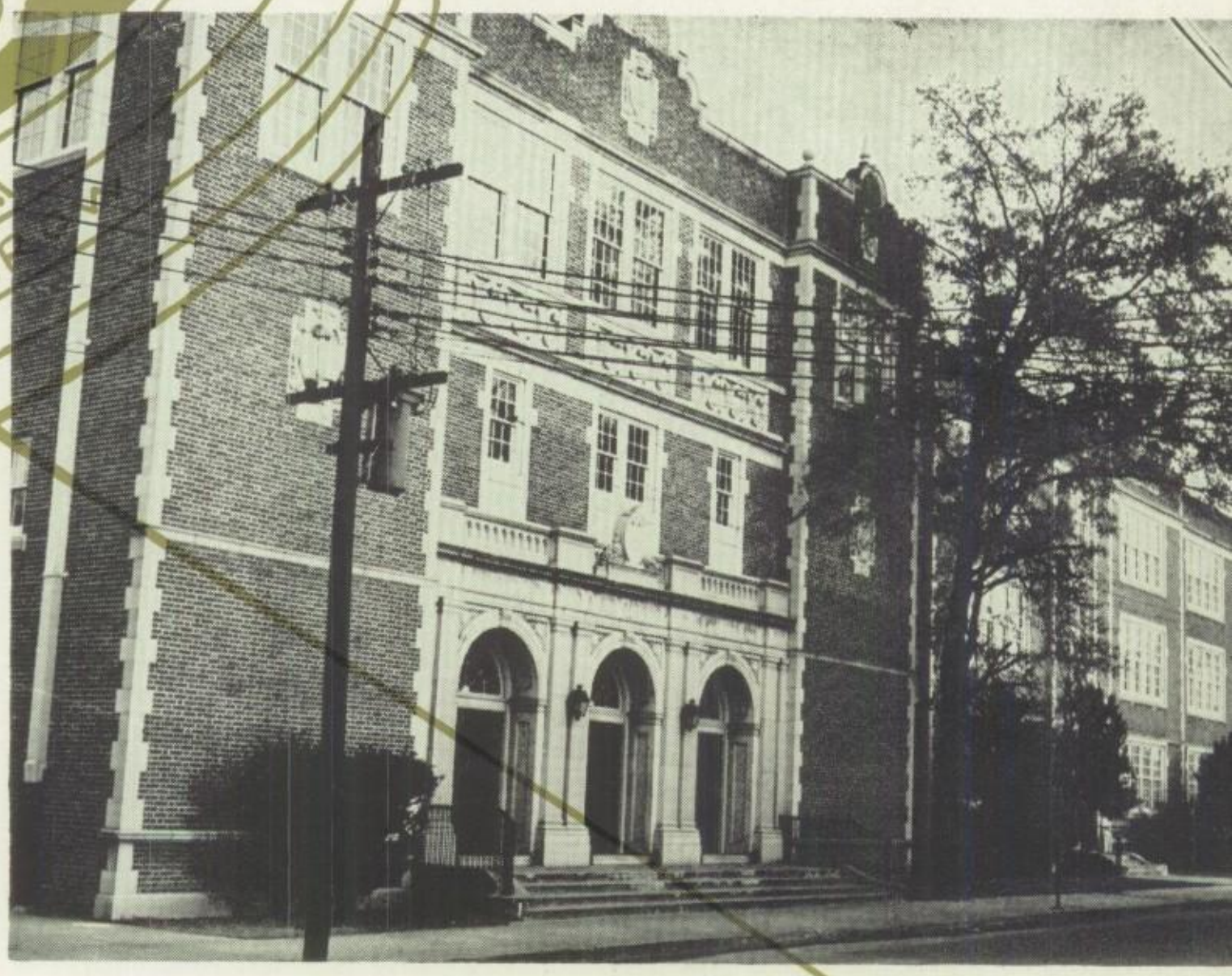

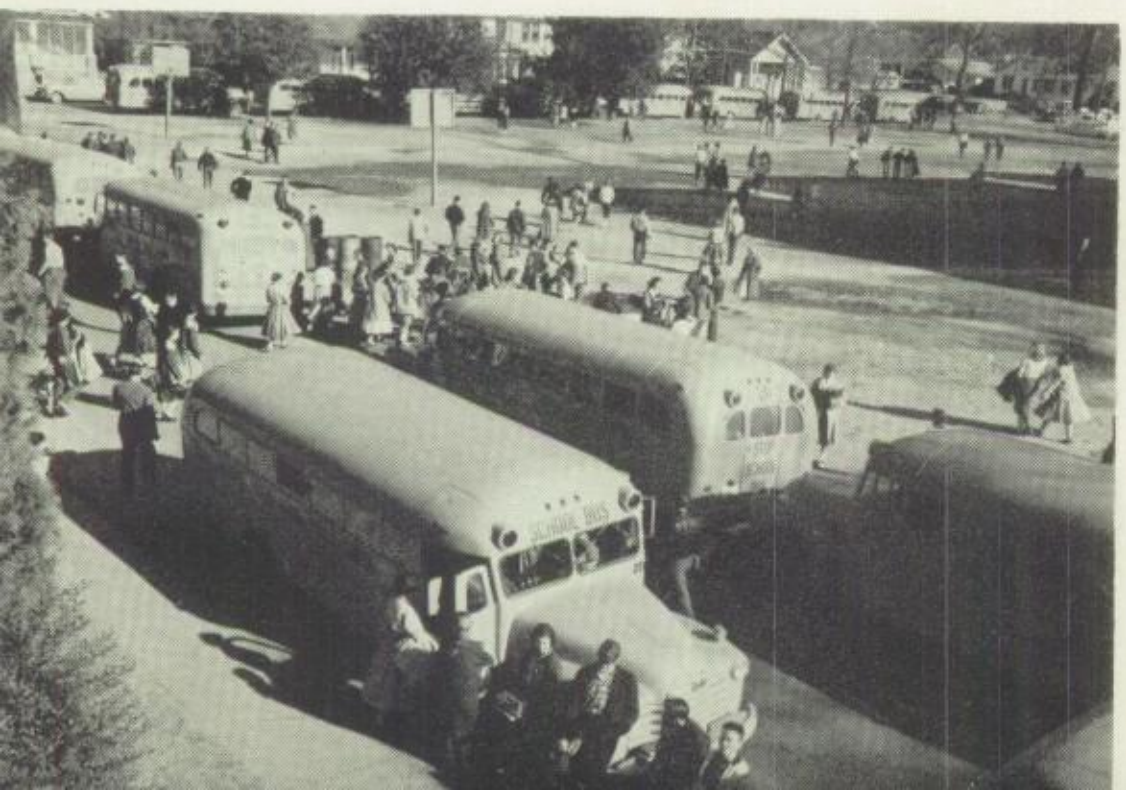

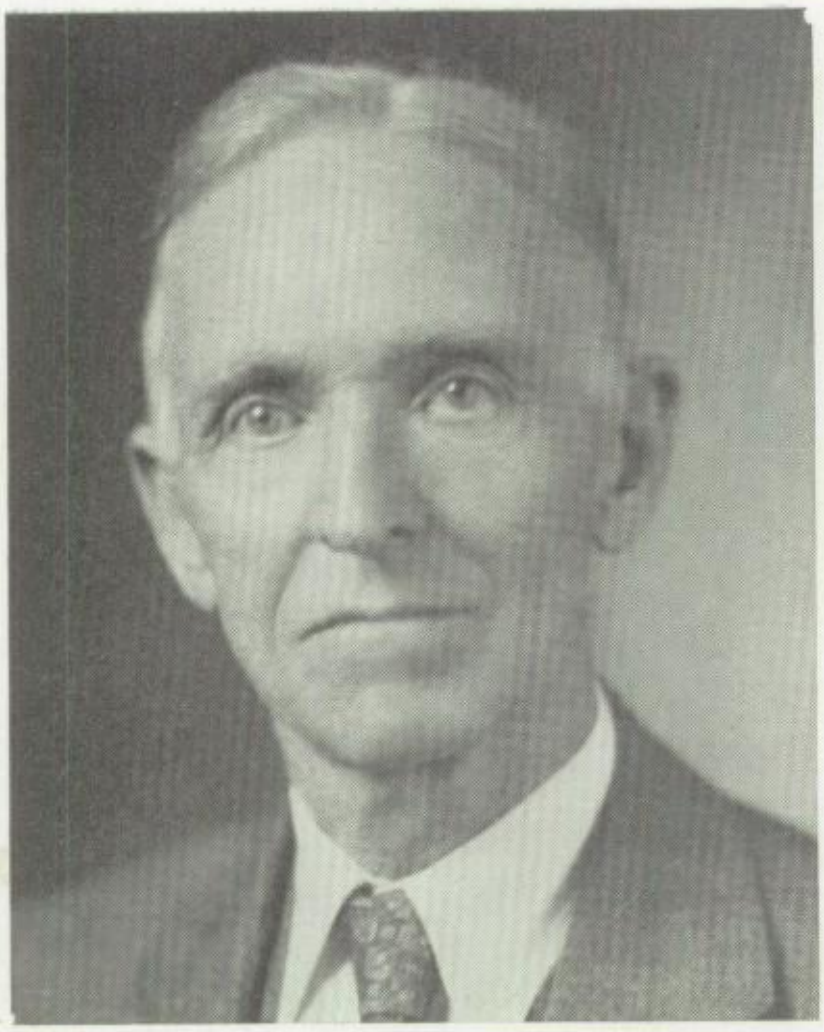

T. O. BROWN
Principal 1899-1908
Superintendent 1908-1943

JACK HAYES
Principal 1908-1949

In October, 1894, the Ouachita Parish School Board authorized the construction of a school building on a section of land originally donated by Don Juan Filhiol. This building, which still stands as the central portion of the Ouachita Parish Grammar School building, housed the original Ouachita Parish High School. For the first five years of its existence, the school was under the direction of H. E. Chambliss, 1894-1896, and H. H. Byrd, 1896-1899.

The seed of education planted in 1894 continued to grow in ever increasing capacity and effciency under the administration of two great educators, T. O. Brown, principal, 1899-1908; superintendent, 1908-1943, and Jack Hayes, principal 1908-1949.

Since the retirement of Mr. Hayes and the death of Mr. Brown, Ouachita has continued to grow under the capable leadership of Superintendent W. W. Ward and Principal I. C. Strickland. When the school was divided in 1953 and West Monroe High School was opened, Ouachita had grown from its original enrollment of 20 students and six teachers to 1901 students and 63 teachers, to teach the 76 units of work offered in the curriculum.

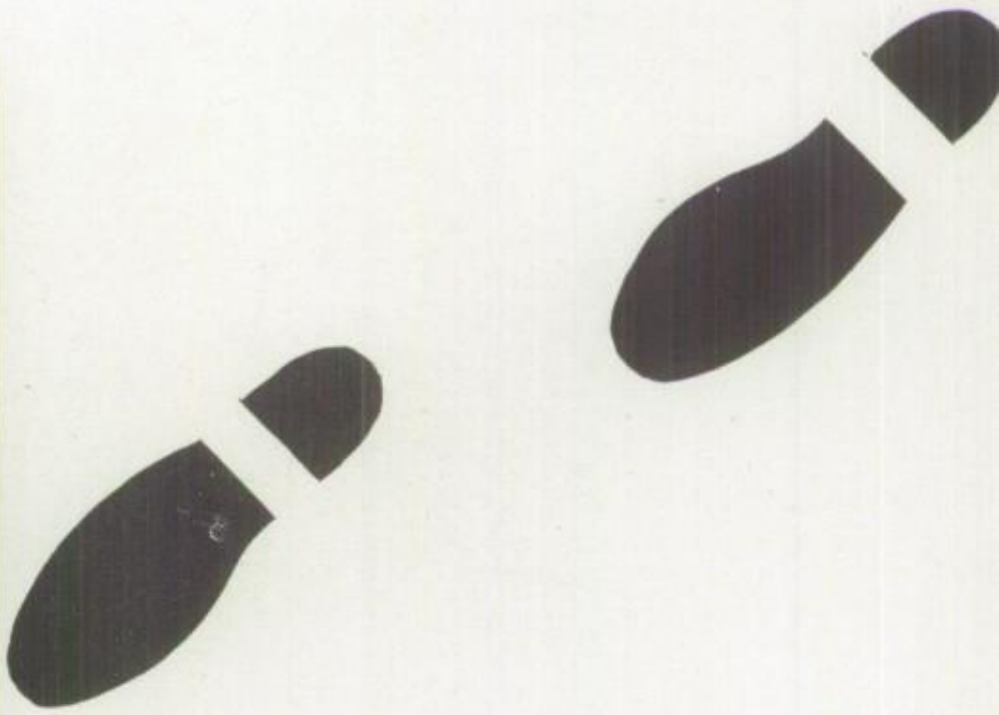

Guided by four great

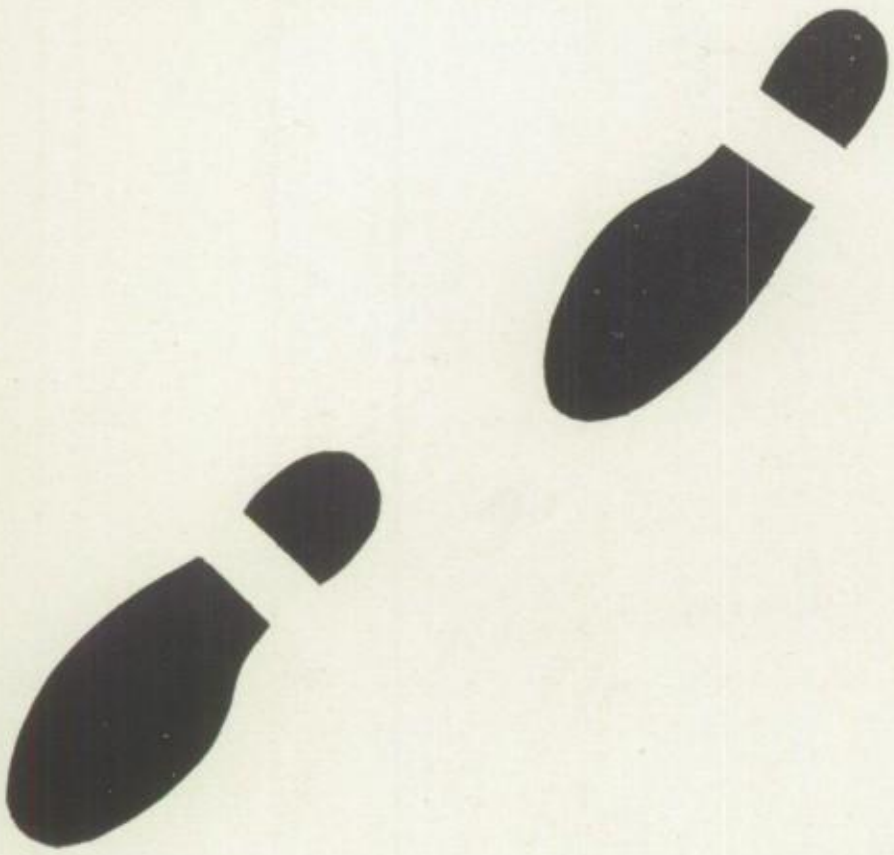

W. W. WARD
Parish Superintendent

I. C. STRICKLAND
Principal

educators . . .

. . . *in an era of Growth*

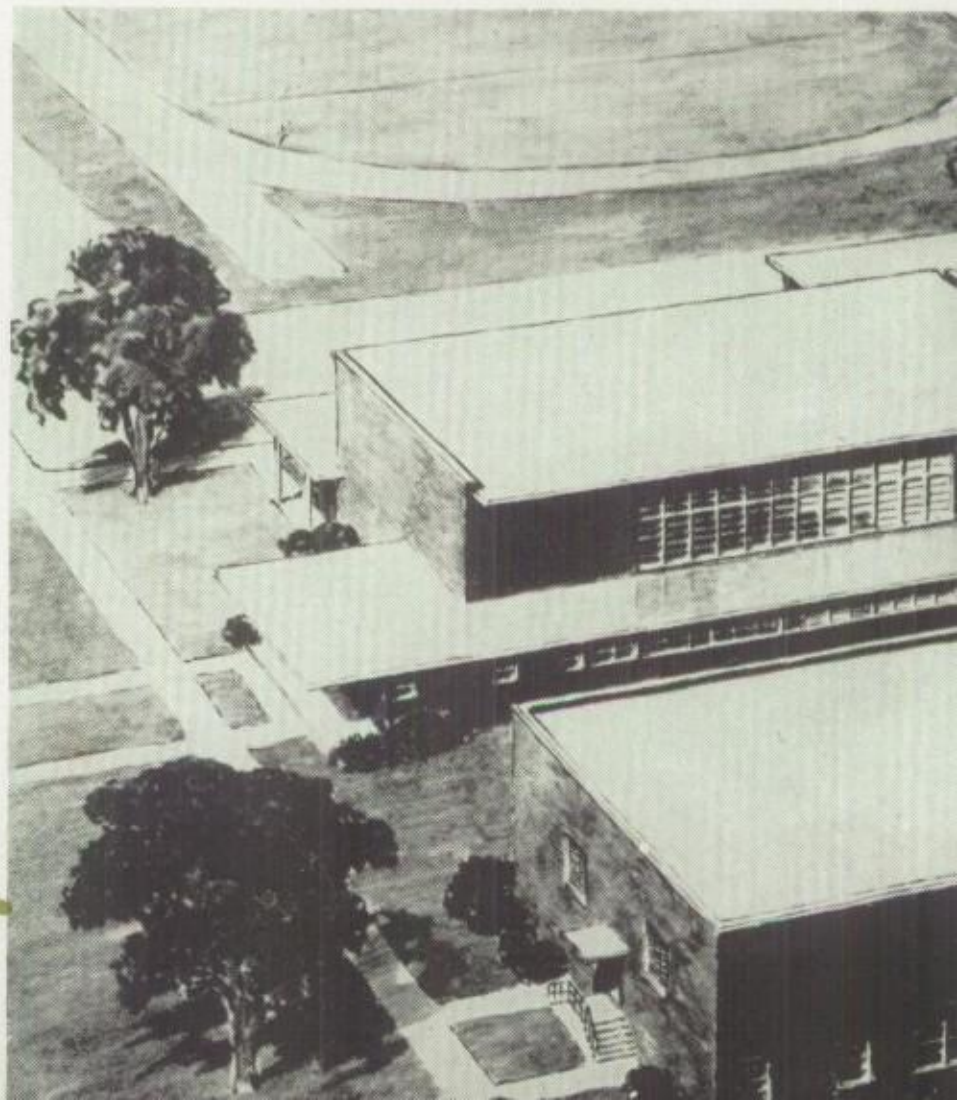

and Expansion

September, 1958, will find O.P.H.S. enjoying a brand new plant made available to us through the efforts of the Ouachita Parish School Board, Mr. Ward, Mr. Strickland, and the people of Ouachita Parish.

Included in the new plant will be a modern building with the very latest classroom, auditorium, and gymnasium equipment. The advantages offered by an adequate stadium and lighted football field will be new to O.P.H.S. students. Facilities for track and baseball will also be provided.

Tomorrow, a new era will have begun for Ouachita Parish High School.

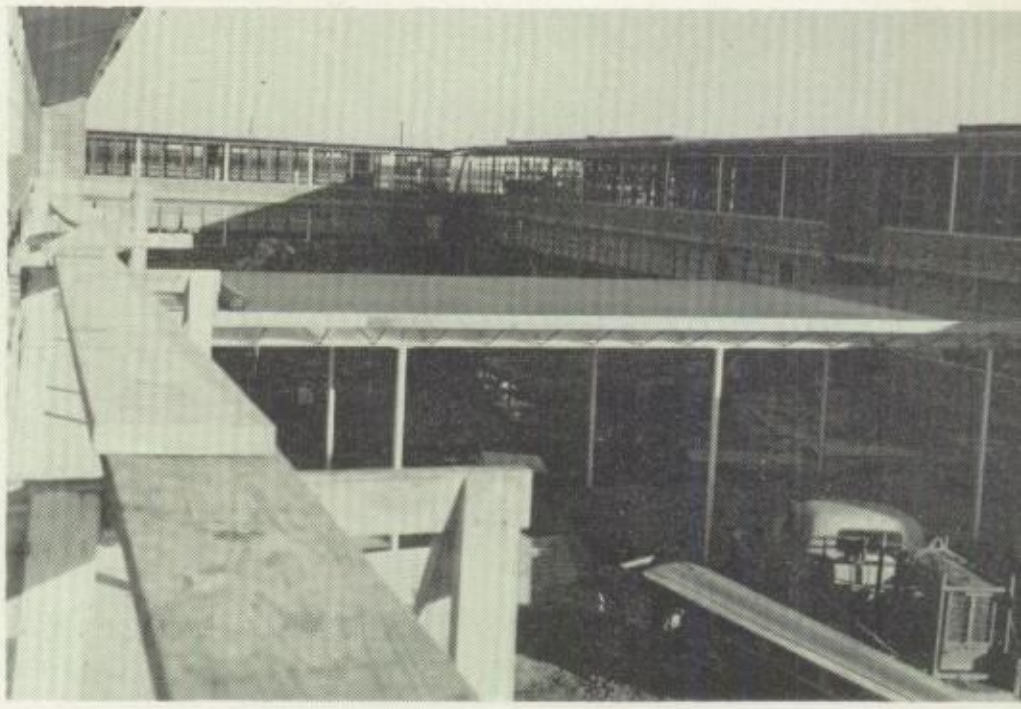

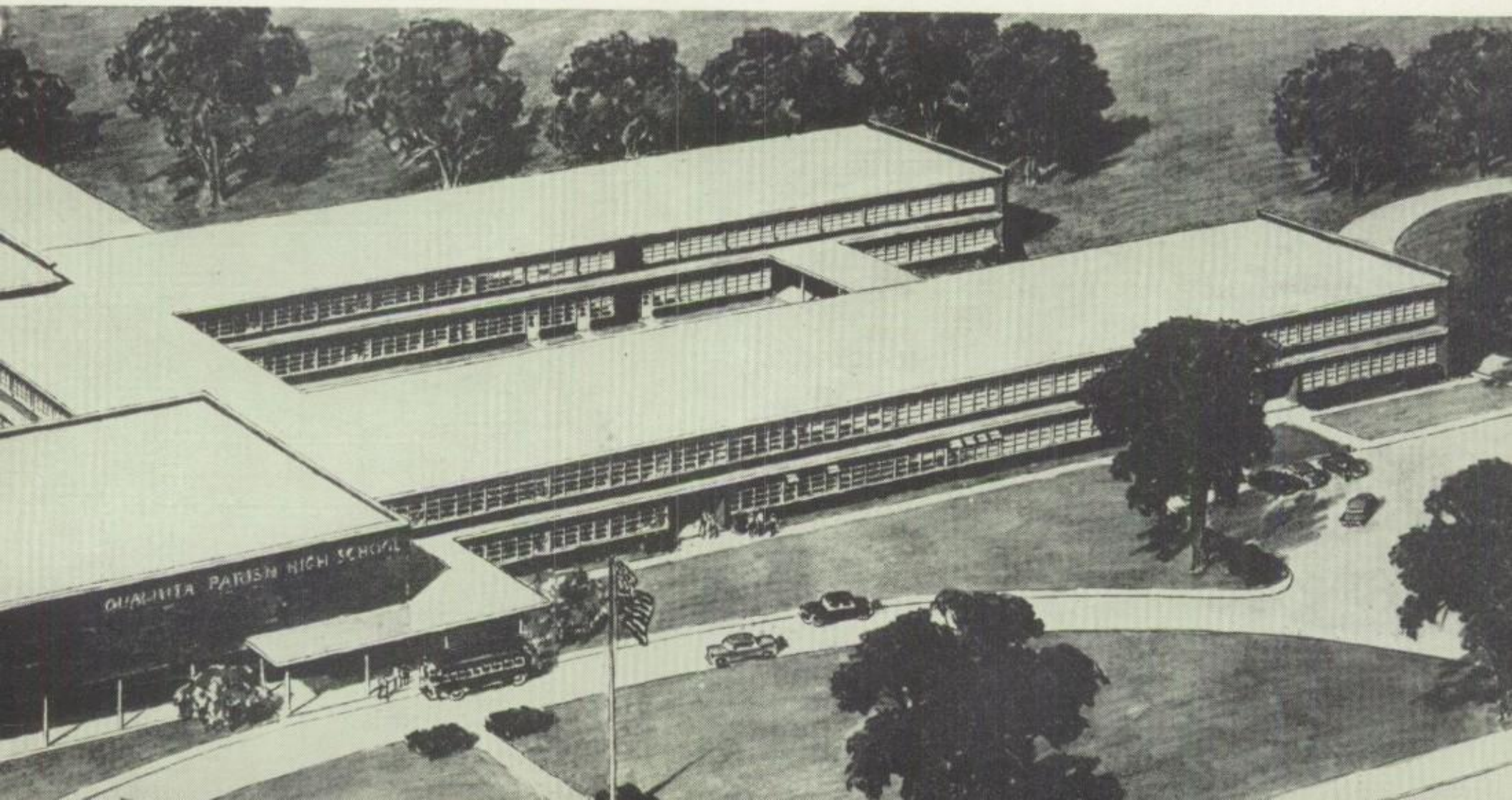

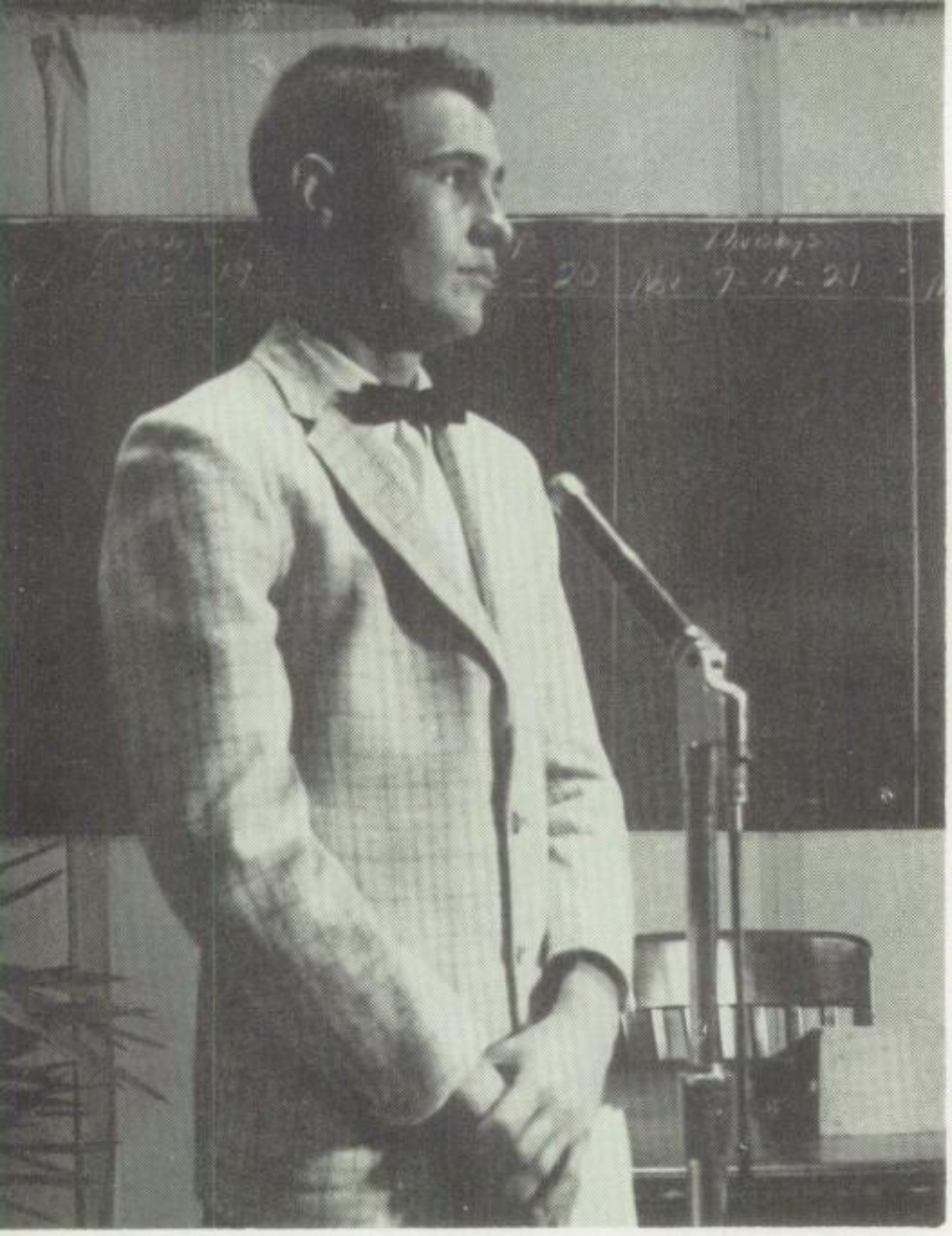

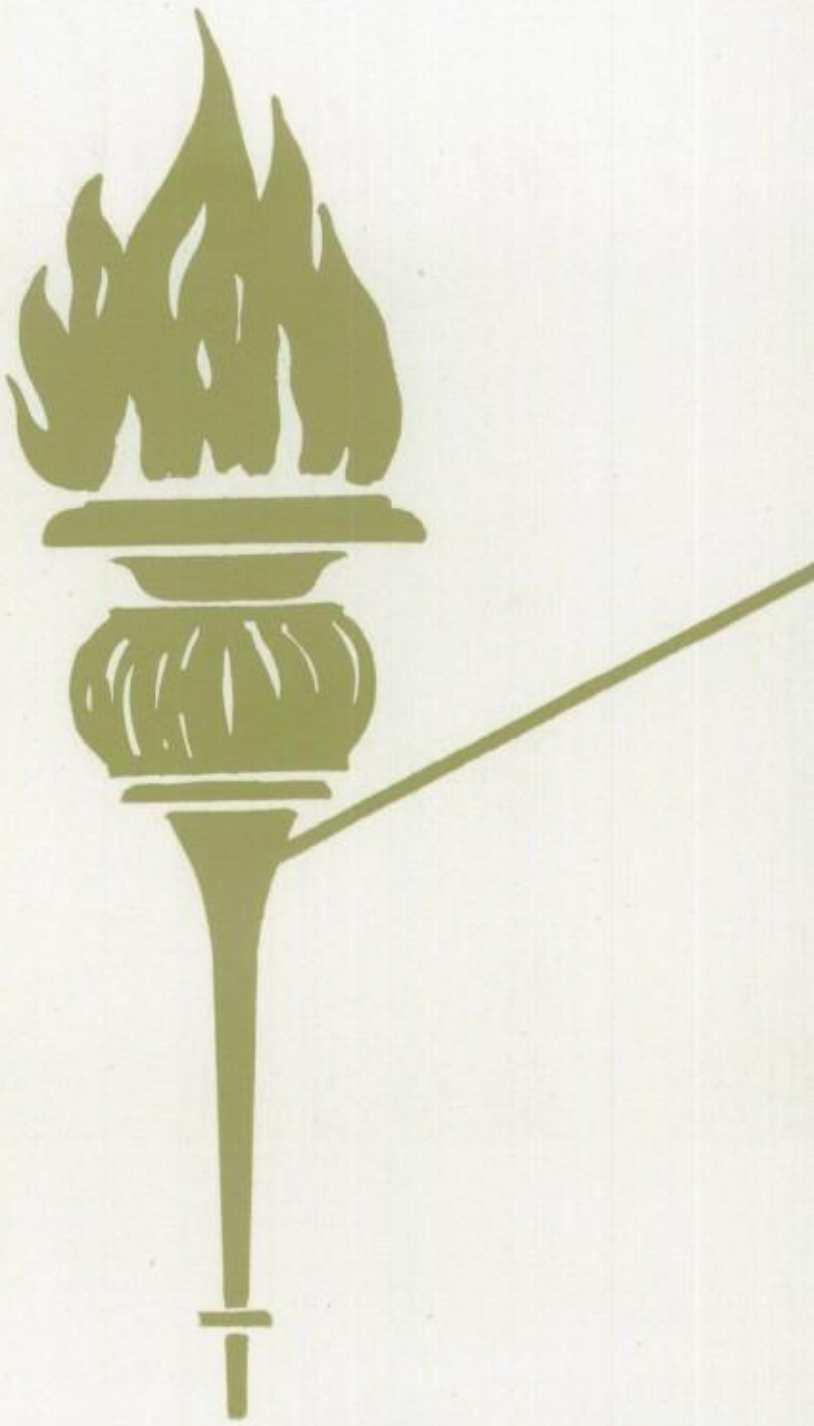

. . . *with a great Heritag*

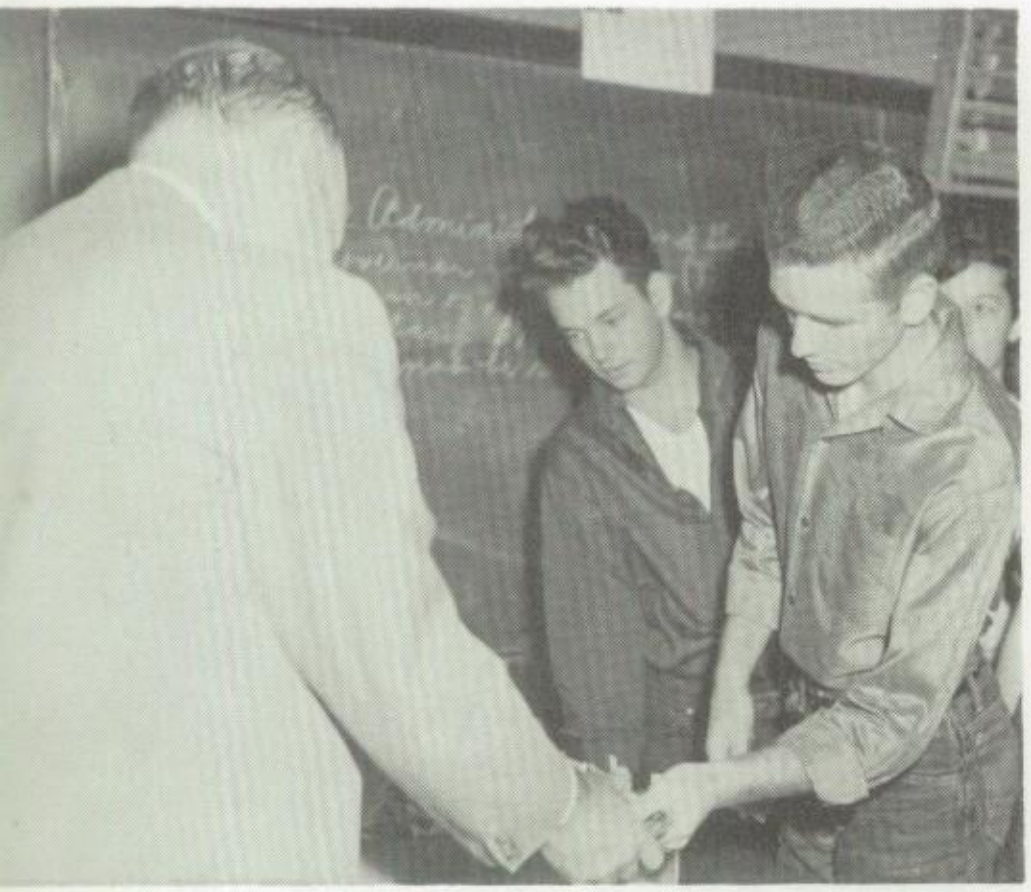

in student achievement

Since space is limited, perhaps the best picture of the achievements of Ouachita and her students can be given through actual headlines from past issues of school and city newspapers.

1897—"Ouachita Girls Win State Basketball Championship"

1903—"O.P.H.S. Building To Be Enlarged"

1913—"O.P.H.S. Northeast Louisiana Girls Basketball Champions"

1925—"Ouachita Wins First Place at Rally"

1937—"Gymnasium and Band Room To Be Built at O.P.H.S."

1937—"O.P.H.S. Students Take Literary Honors at Rally for 14th Time"

1940—"Walker, Pardue, O.P.H.S. Grads, Listed in 'Who's Who' "

1941—"Mrs. Manhein Coaches Fifth State Championship Girls Basketball Team"

1941—"O.P.H.S. Wins AA Crown; To Meet Jesuits in N.O."

1943—"Home Economics Club Sells $103,487 Worth of War Bonds and Stamps"

1944—"Ouachita High Leads in March of Dimes"

1945—"Navy Decorates N. Abell, Ex-Sports Editor for Lion"

1949—"Art Students Enter National Contest"

1949—"Ouachita Choir Goes to Wales in June"

1951—"Matthews Chosen for High Scout Honor"

1951—"Tullier Member of All-Southern Orchestra"

1952—"O.P.H.S. Yearbook Wins Press 'Oscar' in Contest"

1954—"3 Ouachita Seniors Win Essay Contest"

1954—"Ouachita Lion Again Wins Highest Honors"

1957—"F.B.L.A. Students Win State Spelling Contest"

1958—"Ouachita Student Places High in Math at L.S.U."

. . . and an active Participation

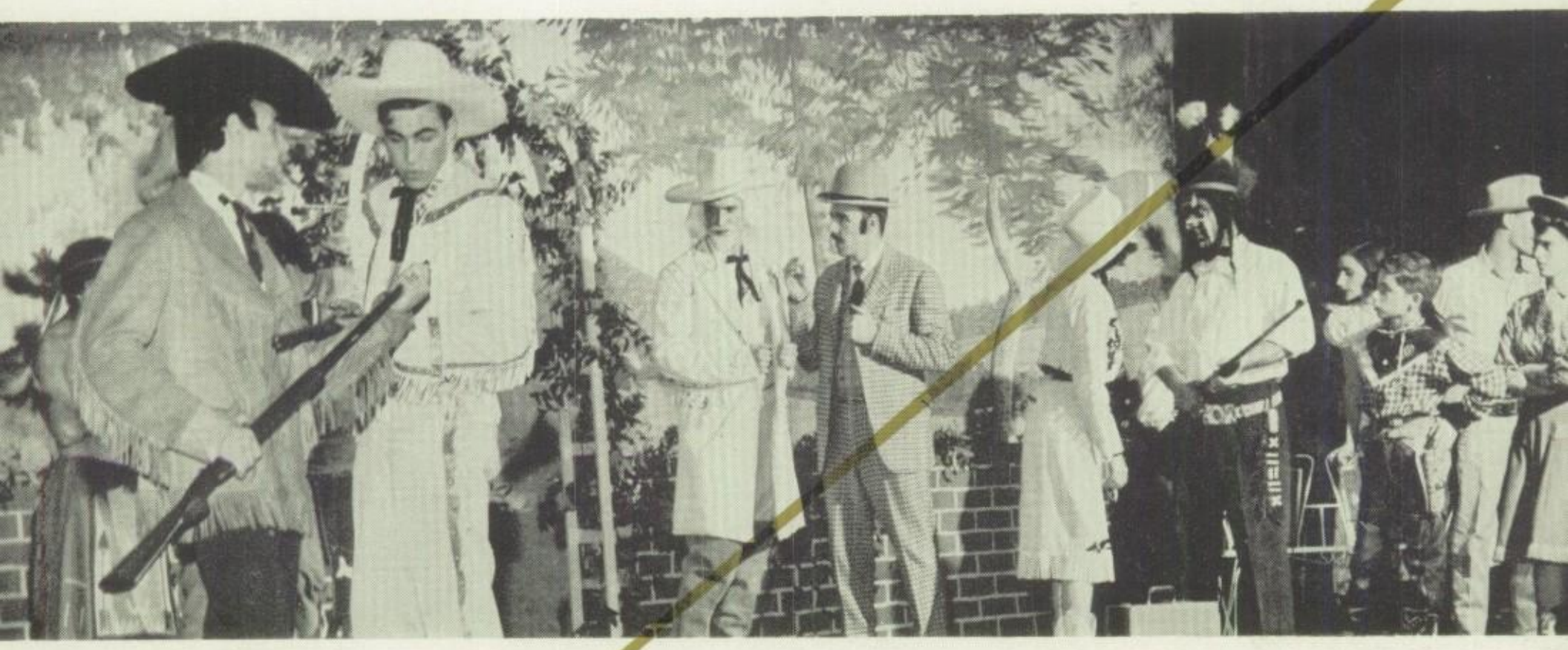

in activities and athletics

MRS. LILLIAN PIPES BARHAM
1897
Homemaker—Civic Leader

NEAL W. McHENRY
1912
Planter

MRS. MARJORIE MYATT McHENR
1912
Homemaker—Club Woman

. . . and is dedicated to those students of yester years

Through the years hundreds of Ouachita alumni have taken their places in various fields of leadership in service to our society.

Though outstanding in their respective fields, the alumni pictured here were chosen, not as individuals, but as representatives of the many Ouachita graduates who have gone on to achieve success in life. Because we are limited by lack of space, we have merely skimmed the surface of professions and occupations in which our alumni are engaged.

Since their loyal and unfailing support has played such an important part in the development of our school, it is with a great deal of pleasure that the Staff dedicates the 1958 ROARER to that great body of loyal alumni now scattered all over the world.

MRS. ANNA WOOTEN SLAGLE
1920
Homemaker—Civic Leader

MRS. WINONA WHITING RIGGS
1925
Homemaker—Teacher

WILLIAM KING STUBBS
1927
Architect

FRED FUDICKAR, JR.
1931
Lawyer

FLORENT E. HAMMONDS
1938
Physician

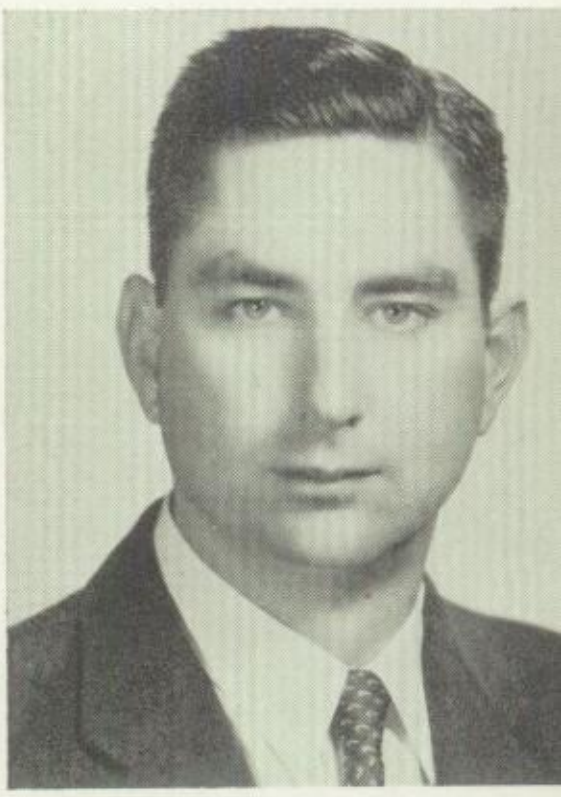

NELSON D. ABELL
1940
Businessman

GENE HARDIN
1944
School Principal

TRAVIS DeFREESE
1950
Engineer

ARTHUR H. MATTHEWS
1951
Journalist

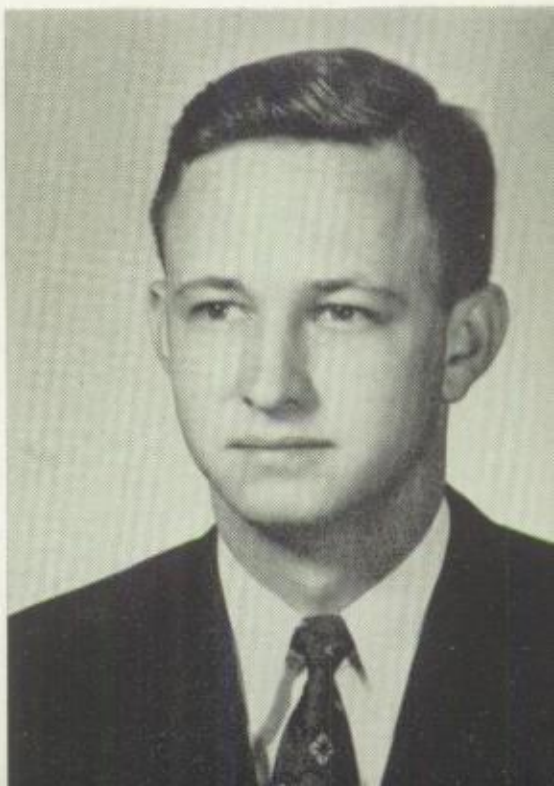

The School Board

Hugh Balfour, E. M. Finley, C. P. Halloway, Harry Wheelis, M. H. Head, Wayne MeDonald, W. B. Inabnet, W. W. Ward, Superintendent; J. H. Trousdale, President; Warren E. Palmer, Fred S. McVay, C. E. Buckley, Everett Zeagler, Marvin Shipp, Walter Bennett. Absent: Dr. B. E. Spencer, C. G. Wall, Jr.

C. P. BRUPBACHER

Assistant Principal

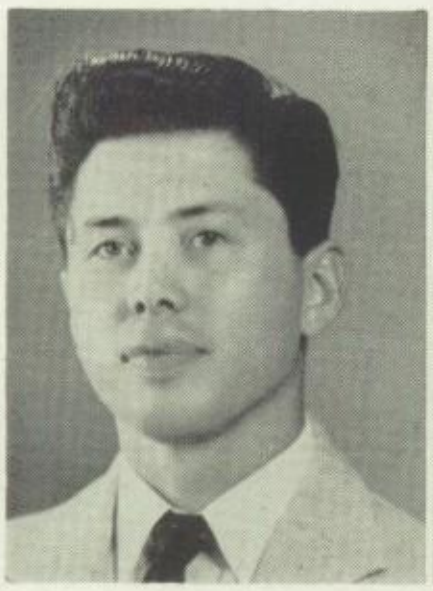

J. R. AKINS
B.S., Northwestern State College; Civics—Safety and First Aid—Coach; Key Club Sponsor.

O. J. BALDWIN
B.S., Louisiana Polytechnic Institute; Mathematics—Science.

MISS NANCY J. BRETT
B.S., Louisiana Polytechnic Institute; Science—Art.

MRS. JAMES R. CAIN
B.A., Northeast State College; Eighth Grade.

Faculty

MISS GRACE CARTER
B.A., Blue Mountain College; M.A., Peabody College; Mathmatics—Senior Class Sponsor.

MRS. VERGIE CATCHING
B.A., Mississippi State College for Women; Science—Eighth Grade.

MRS. FRED COOK
B.S., Louisiana Polytechnic Institute; M.S., Mississippi State College; Mathematics—Lionette Sponsor — Junior Class Chairman.

MRS. JOHN COON
B.S., Arkansas State Teachers College; M.A., Iowa State College; Home Economics—Civics.

MISS RAMONA CORMIER
B.S., Southwestern Louisiana Institute; M.A., University of Southern California; Choral Music.

TALMADGE L. CROSBY
B.S., Louisiana State University; Agriculture—F.F.A. and 4-H Club Sponsor.

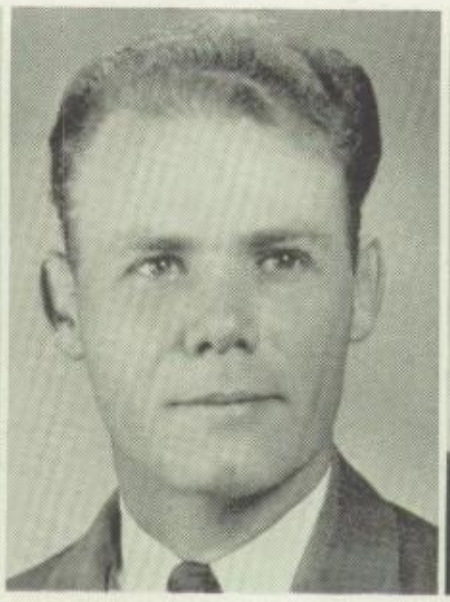

MRS. FANNIE P. DAVIS
B.S., Mississippi Southern; M. S., University of Denver; Commerce—History—F.B.L.A. Sponsor.

MISS CARRIE DEE DREW
B.A., Louisiana State University; Science—Student Council Sponsor.

BOB ELLEN
B.A., Ouachita College; M. Ed., East Texas State College; Social Studies—Head Football Coach.

MRS. T. S. FIRNBERG
B.A., Louisiana State University; Eighth Grade.

MRS. ADELYN FOREMAN
B.S., Louisiana State University; Speech—Civics—Thespian Sponsor.

Faculty

MISS MARY LEA GEORGE
B.S., Louisiana Polytechnic Institute; Physical Education—Girls Basketball Coach.

MRS. MARION B. HARGROVE
B.A., Mississippi College; English.

MISS BIRDIE HATTON
B.A., Northwestern State College; M.A., University of Colorado; Art—Art Club Sponsor.

DOUGLAS T. HEAD
B.S., Louisiana State University; Eighth Grade.

B. MACK HEARNE
B.A., Louisiana Polytechnic Institute; M.A., Peabody College; Band.

MRS. E. J. HOBGOOD
B.S., M.S., Louisiana State University; Social Studies.

JAMES H. HODGINS
B.S., Tulane University; Physical Education.

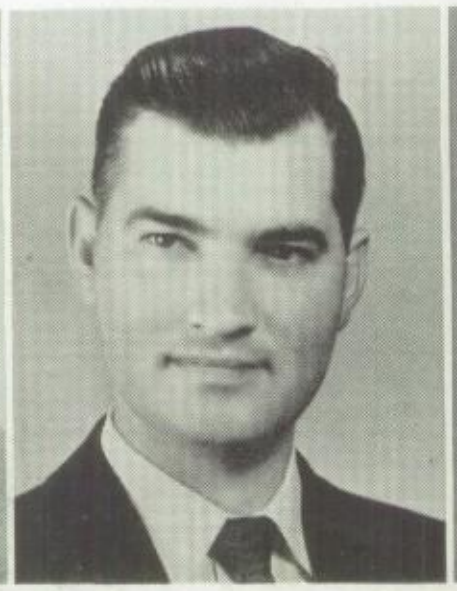

MRS. SARA HOLLINGSWORTH
B.S., Mississippi State College for Women; M.S., Louisiana State University; Mathematics — Senior Class Chairman, ROARER Advertising Sponsor, Ticket Manager.

HERBERT H. HOLLIMAN
B.S., Union University, Physical Education — Basketball Coach.

MRS. DOROTHY HORNBEAK
B.A., Newcomb College; Journalism — English — Sophomore Class Chairman—Lion Editorial Sponsor — ROARER Editorial Sponsor.

MISS SALLIE HUMBLE
B.S., M.A., George Peabody College; Social Studies—Jeffersonian Club Sponsor, Honor Society Sponsor.

Faculty

MRS. JOY JOHNSON
B.S., Louisiana Polytechnic Institute; Physical Education—World History — Cheerleader Sponsor.

MRS. H. J. LANE
Assistant Librarian; Library Club Sponsor.

MISS GLADYS LATHAM
B.S., Peabody College; English —Homeroom Reporters Club Sponsor.

MRS. CYNTHIA LEIGH
B.A., M.A., University of Alabama; Latin, Spanish, and English—Foreign Language Club Sponsor — Student Council Sponsor.

MISS JOSEPHINE McCRANIE
B.A., M.A., University of Texas; Civics—Guidance Counselor, Senior Class Co-Sponsor, Hi-Y Sponsor.

GERALD S. MANNING
B.A., Louisiana State Normal College; M.A., Louisiana State University; Science—Manager of Athletic Department.

MRS. JOYCE MEHL
B.A., Louisiana State University; Eighth Grade.

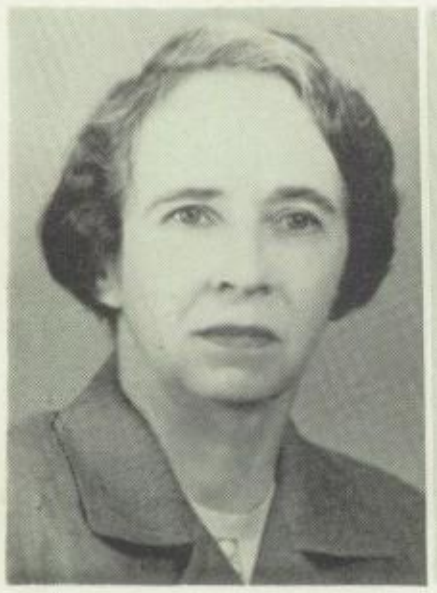

MRS. MARIE MORRISON
B.A., Northeast Louisiana State College; Eighth Grade.

MRS. JOE MULLINS
B.S., Northeast Louisiana State College; Mathematics; Lionette Sponsor.

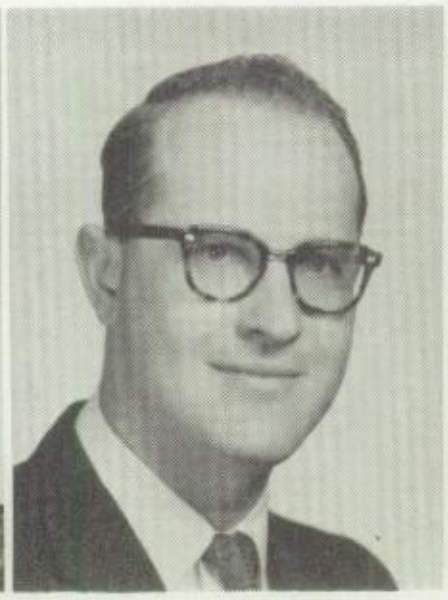

CARL OWENS
B.S., Northeast Louisiana State College; Commerce; Eighth Grade.

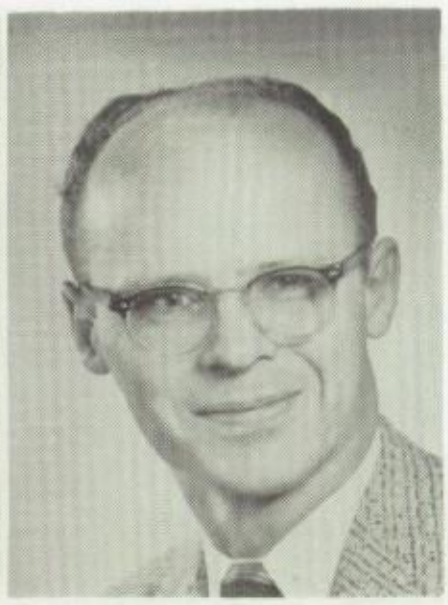

H. E. RUPPERT
B.S.E., University of Arkansas; Distributive Education — D.E. Club Sponsor.

Faculty

MRS. DORA MAE SHULTZ
B.S., Louisiana Polytechnic Institute; M.A., Peabody College; Civics-Home Economics —F.H.A. Sponsor.

MISS ANNE SMITH
B.A., Vanderbilt University; English — Chairman Assembly Committee.

MRS. A. L. TATUM
B.S., Peabody College; English—Lion Advertising Sponsor.

MRS. FENSKY TERZIA
B.A., Louisiana State University; Study Hall.

MRS. A. D. TISDALE
B.A., Blue Mountain College; Eighth Grade.

MISS MARY A. WALL
B.A., M.A., Louisiana State University; English—Honor Society Sponsor.

MRS. W. W. WARD
B.A., Northwestern State College; B.S. in L.S., Louisiana State University; Librarian—Library Club Sponsor.

MRS. JOSEPHINE WILLIS
B.A., Southwestern Louisiana Institute; M.Ed., Louisiana State University; Commerce—Lionette Sponsor — F.B.L.A. Sponsor.

MISS FRANCES E. WILSON
B.S., Louisiana Polytechnic Institute; Mathematics—Freshman Class Chairman — Courtesy Fund.

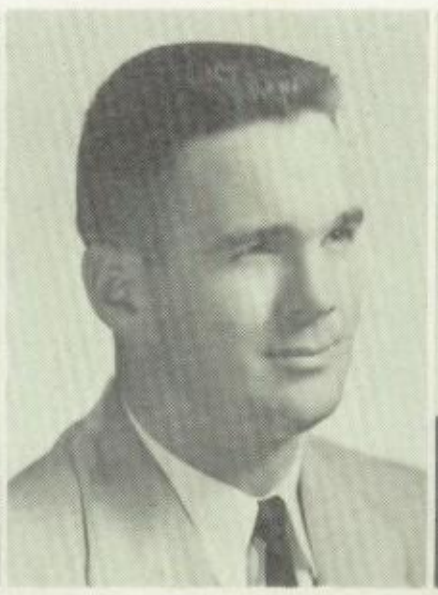

TOMMY WILSON
B.A., Northeast State College; Drivers Education—Football—Track Coach.

F. D. WOOLIE
B.A., Northeast State College; Eighth Grade.

Faculty

E. M. WOOTEN
B.S., Louisiana Polytechnic Institute; M.B.A., University of Denver; Commerce—F.B.L.A. Sponsor.

Staff

MRS. ELSIE CROCKER
Dietitian.

MRS. MYRTLE MORRIS
School Nurse.

MRS. WILLIE MAE WAFER
Office Secretary.

Classes

The Senior Class

OFFICERS

FRANK McGOUGH . . . . . President

KENNETH CROMWELL . . . . . Vice-President

GAIL FLEMING . . . . . Secretary

DAISY YOUNG . . . . . Treasurer

Cromwell, Fleming, Young, McGough

of 1958

GROUP I

First Row:

PEGGY ADAMS, 4-H Club '54-'57; Homeroom Reporters Club '55-'57; Lionettes '55-'58; Reporter '58; F.B.L.A. '57; Library Club '57; Y-Teens '57; Homeroom President '58; Red Cross '57-'58; President '58; Foreign Language Club '58.

TOMMY ANDERSON, Choir '58; All-State '58; Freshman Football '54.

EVELENE ARRANT, Honor Society '56-'58; Treasurer '58; Jeff Club '57-'58; Vice-President '58; Student Council '54-'58; Pelican State Alternate '57; Choir '55; Good Citizen '58; Best Leader '58; Foreign Language Club '57; Basketball '55.

Second Row:

VERNON BAGWELL, Student Council '55; 4-H Club '56-'57; Key Club '56-'58; Foreign Language Club '57; Pelican State '57; Junior Classical League Representative '57; Jeff Club '58; F.B.L.A. '58; **ROARER** Staff '58; Choir '58.

HARTWELL BARNES, Football '55-'56; Track '55-'56; F.F.A. '57-'58; 4-H Club '58.

EVELYN BERRYMAN, F.B.L.A. '58.

Third Row:

MARIE BLACKWELDER, 4-H Club '56-'58; F.B.L.A. '58; Library Club '57; F.H.A. '54.

LARRY BOYTE F.F.A. '54-'56; Basketball '56; Baseball '56; 4-H Club '56; Track '57.

BRENDA BRADBERRY

Fourth Row:

BEN BRADFORD, 4-H Club '58; F.F.A. '58; F.B.L.A. '58.

JO ANN BRADLEY, Band '55-'58; Foreign Language '56; Library Club '56; Y-Teens '55; Red Cross '55; Future Nurses Club '55.

LUCILLE BROOKS, Red Cross '57; Jeff Club '58; Honor Society '58.

Fifth Row:

CLARICE BROWN, Student Council '57-'58; Choir '57-'58; All-State '58; Ensemble '57-'58; School Hi-lites Representative '58; Debate Team '58; Thespians '57-'58; President '58; Jeff Club '58; Reporter '58; Senior Play '58; Lion Staff '57; Y-Teens '57; Vice-President '57; Leadership Conference '57; Lionettes '57; Inter-Club Council Representative '57; Library Club '56; F.H.A. '56; Glee Club Secretary '56; F.H.A. Vice-President '56; Blue Ridge Leadership Conference '56.

BETTY JO BRYANT, F.H.A. '56-'58; Softball '57.

RAY CAMP

Sixth Row:

HULON CARKEET, Student Council '58; Track '57-'58; Football '54-'58; F.B.L.A. '58; Baseball '58; Red Cross '55; 4-H Club '55.

GERALDINE CAUTHRON, Library Club '55-'56; Homeroom President '56; Homeroom Treasurer '57; Lion Staff '57-'58; Editor '58; **ROARER** Staff '58; Choir '58; Reporter '58; Homeroom Vice-President '58.

CARLENE COLLIER, F.B.L.A. '57-'58; Junior Red Cross '57-'58.

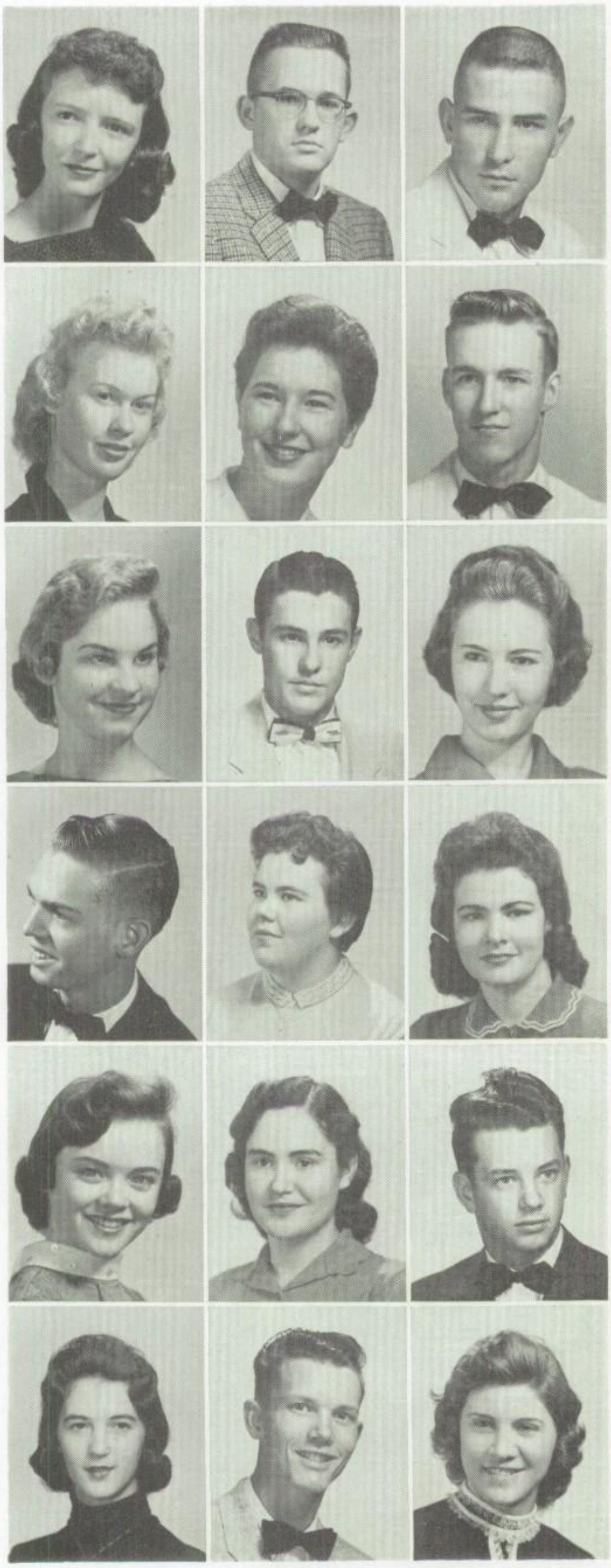

Senior

GROUP II

First Row:

BOBBIE COLVIN, Library Club '58; F.H.A. '56-'57; Student Council Alternate '55-'58; Clerical Practice Office Assistant '58.

WAYNE COON, Homeroom Reporters Club '58; Red Cross Representative '57.

THOMAS CORRY, Football '54-'56; 4-H '54-'56; Basketball '56; Foreign Language '55-'57; Jeff Club '56-'58; F.B.L.A. '58; Photographer '57; Red Cross '56; **Lion** Staff '58; Homeroom President '58.

Second Row:

ANN COX, Medics Club '58; Office Assistant '58; Choir '57; Lionettes '56; F.B.L.A. '57; Homeroom Secretary '57.

PEGGY CRAWFORD, Transferred from Epps; 4-H '58; Office Assistant '58; F.H.A. '58.

KENNETH CROMWELL, Honor Society '57-'58; President '58; Vice-President of Senior Class '58; Key Club '54-'58; Secretary '58; Student Council '54-'58; Pelican State '57; Jeff Club '56-'58; Choir '58.

Third Row:

SHIRLEY CROW, Transferred from Neville; Lionettes 56-'58; Secretary '58; F.B.L.A. '56-'58; Treasurer '58; Homeroom Secretary '58; Homeroom Vice-President '57; Clerical Practice Office Assistant '58.

DOYLE DEAN, Student Council '55-'58; President '58; Honor Society '57-'58; Vice-President '58; Jeff Club '56-'58; **ROARER** Editor '58; Sports Editor '57; **Lion** Sports Editor '57-'58; Leadership Conference '57; Pelican State '57; Key Club '55-'58; Best Leader '58; Good Citizen '58; F.F.A. '56.

BETH ANN DICKSON, Transfer from Sterlington; Homeroom Reporter '58; F.H.A. '58; 4-H Club '58; Foreign Language Club '56; Girls Basketball Manager '58.

Fourth Row:

HENRY DONELSON, Student Council '56; Track '54-'57; 4-H Club 54-'57; D. E. Club '58; Jeff Club '58; Band '56-'57; Hi-Y '55.

IRMA DUNCAN, Transfer from West Monroe; Choir '57-'58; Ensemble '58.

JEAN EASOM, Library Club '54-'58; President '58; Red Cross '55; Lionettes '54-'56; Office Assistant '56; Counciling Office Assistant '56-'58; Student Council '56; Latin Club '56-'58; Jeff Club '56-'58; Leadership Conference '57; Homeroom President '57.

Fifth Row:

SANDY EDWARDS, Cheerleader '55-'58; Co-head Cheerleader '58; Key Club Sweetheart '58; Girls State '57; Homecoming Queen '58; Student Council '57-'58; Historian '57; Secretary '58; Senior Beauty '58; Miss Merry Christmas '57; Sophomore Class Favorite '56; Sophomore Class Secretary '56; **ROARER** Business Staff '58; State Convention Delegate '57; Workshop Delegate '57; Lionettes '54; Y-Teens '55-'56; Devotional Chairman '55; F.B.L.A. '57-'58; 4-H Club '55-'58; Foreign Language Club '56; Library Club '55; Office Practice Assistant '58; Future Nurses Club '55.

ELLA JANE ERWIN

BENNIE FARRAR, Basketball '55-'56; Baseball '56; F.F.A. '54-'58; Homeroom Reporters Club '56-'58; Pelican State '57.

Sixth Row:

SANDRA FERNANDEZ, Majorette '54-'57; Alternate Head Majorette '56-'57; Band '54-'58; Senior Play Orchestra '58; Student Council '57; F.B.L.A. '57-'58; Homeroom Reporter '54-'58; Y-Teens '54-'58; Treasurer 55; 4-H Club '56-'58; Red Cross '55; Library Club '55; Homeroom Vice-President '55.

JERRY FINLEY Student Council '54; Basketball '55; Track '55; F.F.A. '54-'57; Art Club '57-'58; F.B.L.A. '58.

GAIL FLEMING, Senior Class Secretary '58; Most Beautiful '58; Lionettes '54-'58; Corporal '57; Vice-President '58; Honor Society '57-'58; Secretary '58; Girls State '57; Key Club Sponsor '56; Homecoming Court '56; Junior Class Secretary '57; Freshman Class Treasurer '55; Student Council '55-'58; Legislative Committee Chairman '58; F.B.L.A. '57; Jeff Club '57; Foreign Language Club '56; **ROARER** Staff '57; 4-H Club '55-'56; Y-Teens '55-'56; Homeroom Secretary '56; Vice-President '57; Future Nurses Club '55; Office Practice Assistant '58.

Class

GROUP III

First Row:

JOHNNY FULLER, Trade School '55-'58.

OSCAR FULLER, JR., D.E. Club '57-'58; Trade School '55-'56.

PAMELIA FULLER, Reporters Club '57; F.H.A. '56-'58; Vice-President '57; President '58; Y-Teens '56-'57; Art Club '57-'58; Secretary '58.

Second Row:

THEO GLASS, Library Club '55; Trade School '57; Band '55-'58.

ROSE GONZALES, D.E. Club '58.

RAMON GONZALES, Student Council '54-'57; Homeroom Reporter '55; Key Club '56-'58; Jeff Club '56-'58; Photographer '58; D.E. Club '58.

Third Row:

NINA GOSSETT, Library Club '54-'58; Secretary '58; Librarian of the Year '56.

JOY GOZA, Lionettes '54-'58; Corporal '56-'57; President '58; Most Popular '58; F.B.L.A. '57-'58; Jeff Club '57-'58; Thespians '58; Library Club '54-'57; Reporter '55; Office Assistant '56; Y-Teens '54-'57; Reporter '54; President '55-'57; Secretary '56; Student Council '55-'58; Girls State Alternate '57; Senior Play '58; Leadership Conference Alternate '57; Choir '57; Courtesy Committee Chairman '57; Clerical Practice Assistant '58; Homeroom President '55; Secretary '56.

DON GRAY, Library Club '56-'58.

Fourth Row:

JAMES GRAY, F.F.A. '55-'58; 4-H Club '57-'58; F.B.L.A. '57-'58.

SYBLE GRAY, Transfer from Michigan '56; Band '57; Homeroom Treasurer '58; 4-H Club '58; F.B.L.A. '58; Miss Future Business Leader '58.

ALIENE GUNN, 4-H Club '55-'56; Lionette '55-'57; Y-Teens '55-'57; Reporter '55; Membership Chairman '56; Delegate to Gulfport '56; Treasurer '57; Council Member '57; Homeroom Secretary '55; President '58; Pelican State Alternate '57; Thespians '58; Senior Play '58; Jeff Club '57-'58; F.B.L.A. '57; Choir '57; Honor Society '57-'58.

Fifth Row:

WAYNE HACKNEY, 4-H Club '54-'58; F.F.A. '54-'57; Homeroom Reporter '57; F.B.L.A. '58.

EMILIE HALL, Basketball '56; Homeroom Treasurer '57.

IDA LEA HAMILTON, Jeff Club '56-'58; F.B.L.A. '58; Y-Teens '57; Senior Play '58.

Sixth Row:

MARY HAMPTON, Band '55-'58; Majorette '56-'57; F.B.L.A. '57-'58; Jeff Club '57-'58; Y-Teens '55-'58; Council Representative '57; 4-H Club '56-'58.

BARBARA HANKINS, 4-H Club '55; Foreign Language Club '56; Student Council '56; Lionettes '56-'58; Parliamentarian '58 F.H.A. '55-'56; Homeroom Secretary '55.

LEWIS HARDY, Foreign Language Club '57; Thespian Society '58; Junior Red Cross '58.

Senior

GROUP IV

First Row:

SARAH HARE, Junior Red Cross '56; F.H.A. '56-'57.

WOODROW HARPER, D.E. Club '58; F.F.A. '56; Student Council '56.

JAMES HARRELL, Trade School '55-'58.

Second Row:

JERRY HARRELL, Homeroom Reporter '55; Football '54-57; baseball '56; Choir '57-'58; Ensemble '57.

TOMMY HEAD, Band '57-'58; F.B.L.A. '57-'58; 4-H Club '57-'58.

MARTHA HEARD, Library Club '55-'56; 4-H Club '55-'56; Y-Teens '55; Committee Secretary '55; F.B.L.A. '57-'58; Art Club '58.

Third Row:

GLENDA HEMPHILL, F.H.A. '57; F.B.L.A. '58; Junior Red Cross '58.

JANE HOLCOMB, Transfer from West Monroe; Band '58; Majorette '58; 4-H Club '58.

JANETTE HOLDEMAN, Homeroom Vice-President '55; Reporters Club '55; 4-H Club '54-'58; Reporter '58; Lionettes '55; Basketball Manager '54-'58; F.H.A. '55-'58; President '56 '58; Parish President '57; Homeroom Secretary '58; Leadership Conference '57.

Fourth Row:

BETTY HOOVER

JOHN HOUSLEY, Football '54-'58; Student Council '54-'56; 4-H Club '58; Baseball '57-'58; Homeroom Vice-President '55; Treasurer '58; President '57; Key Club '58; F.F.A. '55-'58; Treasurer '57; Vice-President '58.

DALE HUBBARD, Trade School '56-'58; F.F.A. '54, '58; Junior Red Cross '55.

Fifth Row:

ROBERT HUMBLE, Trade School '55-'58.

BILLY JOHNSON, Baseball '55-'58; Basketball '55-'58; F.B.L.A. '58.

CAROLYN JOHNSON, Foreign Language Club '58.

Sixth Row:

LANNY JOHNSON, Basketball '56-58; Baseball '56-58; All-City '57; Key Club '56-'58; 4-H Club '56-'58; F.B.L.A. '57-58; Vice-President '58; Student Council '56-'58; Most Handsome '58.

CLEVELAND JONES, F.F.A. '54-'56; Trade School '56; D.E. Club '57-'58.

SARAH JORDAN, Lionettes '54-'58; Treasurer '57-'58; Student Council '55-'57; Homeroom Secretary '56; Jeff Club '57-'58; Y-Teens '56-'57; Foreign Language Club '55-'58; Office Assistant '57-'58.

Class

GROUP V

First Row:

REGINA KIRK, Y-Teens '56-'57; Student Council '58; Art Club '56-'58; Secretary '57; President '58; F.B.L.A. '57; Junior Red Cross '57; Lionettes '57.

DAVID KIRTLEY, Library Club '55-'58; Vice-President '56; Football '55-'58; Track '56; Homeroom Reporter '55; Jeff Club '57-'58. Best Sportsman Award, '58.

DWAYNE KINNISON, Trade School '56-'58.

Second Row:

ANNA RUTH KNIGHT, F.B.L.A. '56-'58; Junior Red Cross '57; Student Council '58; Lionettes '58; Spelling Alternate '57.

WAYNE LADNER, Student Council '55 '57; Band '55-'58; F.B.L.A. '57-'58; Senior Play '58.

WILL LAMBERT, Trade School '55-'57; Library Club '54-'58; Junior Red Cross '58.

Third Row:

LESTER LITTLE, Key Club '56-'58; Treasurer '58; Thespians '57-'58; Trade School '56-'58; Homeroom Secretary '58.

JO LOCKHART, F.H.A. '57; F.B.L.A. '58; Y-Teens '57; Choir '58; Senior Play.

GUY LOGAN, Junior Red Cross '55; Key Club '56; Football '56-'58; Track '56; Student Council '56; Jeff Club '57; F.B.L.A. '58.

Fourth Row:

MARY LOVE, Library Club '55-'56; Junior Red Cross '56; 4-H Club '54-'58; F.B.L.A. '57-'58.

BARBARA LOWRY, Y-Teens '54-'56; Future Nurses '55; 4-H Club '55; Lionettes '54-'58; Field Officer '57; Sergeant-at-Arms '55; Pelican State '57; Student Council '55-'58; Vice-President '58; F.B.L.A. '57-'58; Secretary '58; Spelling Team '58; Softball Manager '56; Homeroom Secretary '58; Friendliest Girl '58.

DORIS McCAA, F.B.L.A. '58.

Fifth Row:

LARRY McDONALD, Key Club '56-'58; Trade School '56-'58.

JIMMY McGLOTHIN, Trade School '56-'57; F.F.A. '55-'58.

FRANK McGOUGH, Freshman Vice-President '55; Class President '56-'58; Homeroom Secretary '55; Key Club '55-'58; Vice-President '57· President '58; Student Council '55-'57; Homeroom Vice-President '56; F.F.A. '56-'57; Homeroom Treasurer '57; Inter-club Council Representative '57; Junior Class Favorite '57; F.B.L.A. '57-'58; President '58; Homeroom Reporter '57; Thespians '57-'58; 4-H Club '57-'58; Homeroom President '58; Mr. Executive '58; Choir '58; Senior Play '58.

Sixth Row:

EDDIE McGOWEN, Freshman Class President '55; Homeroom President '55-'57; Class Favorite '55-'56; Most Popular '58; Football '54-'58; Baseball '55-'58; F.F.A. '56-'57; President '57; Key Club '57-'58; All-State Football '57-'58; Track '57-58.

JIMMY McMILLAN, 4-H Club 55-'57; Library Club '55; Homeroom Reporter '55; F.B.L.A. '57; Junior Red Cross '56; Key Club '57; Homeroom Secretary '57; Band '57; Representative to Clinic '57.

JACKIE MARTIN, F.F.A. '56; F.B.L.A. '58.

Senior

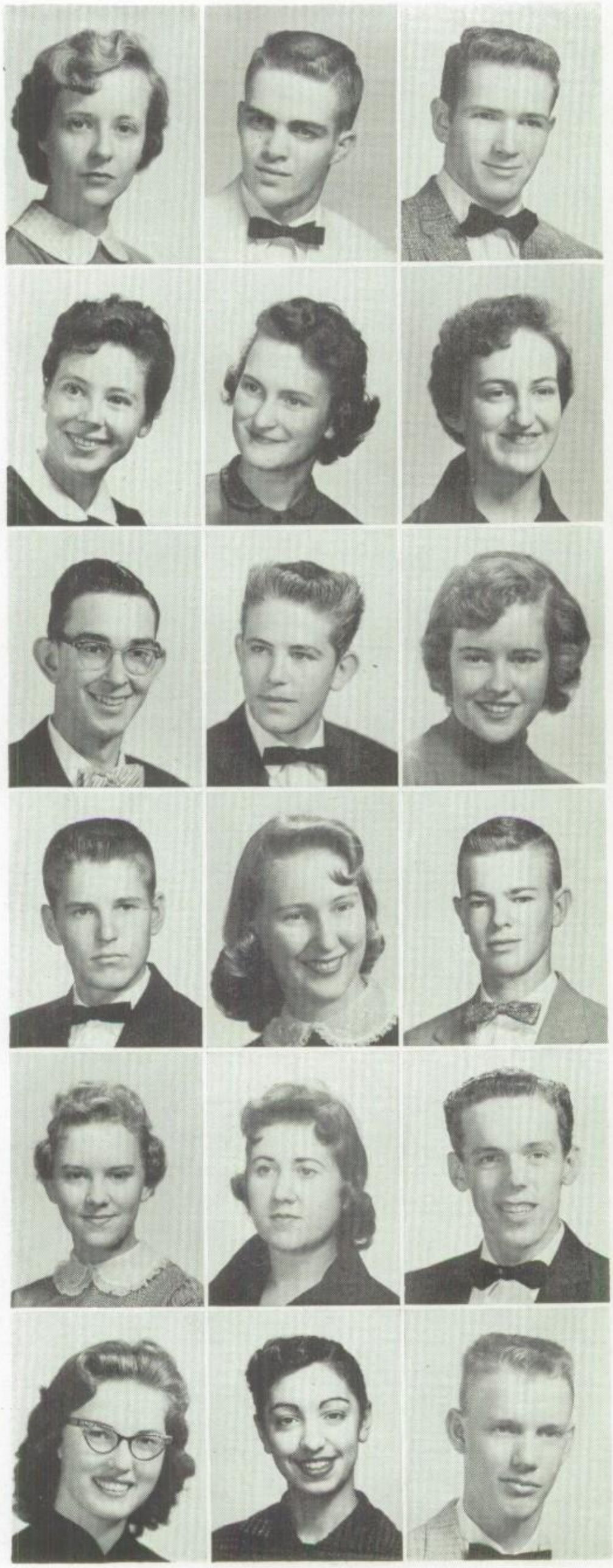

GROUP VI

First Row:

LINDA MARTIN, Student Council '55-'56; D.E. Club '58; Reporter '58; Spanish Club '56; Homeroom President '57; Homeroom Reporter '55.

TOMMY MATHIEU, D.E. Club '57-'58; President '58; Trade School '56.

DON MEARS, Football '54; Thespians '57-'58; Treasurer '57; Vice-President '58; Homeroom Reporters Club '58; Vice-President '58; Choir '58; All-State '58; Ensemble '58; Senior Play '58; T-V Hilites' Representative '58; **Lion** Staff '58; **ROARER** Staff '58.

Second Row:

NORA MIDYETT, Junior Class Favorite '57; Foreign Language Club '55-'57; F.B.L.A. '58; Student Council '55-'57; Homeroom President '58; Cutest Girl '58; Lionettes '55-'56; Office Assistant '55-'58; Homeroom Treasurer '56; Counseling Assistant '57; Pelican State Alternate '57.

ARMADINE MILLER, Homeroom Reporter '55; 4-H Club '54-'58; Band '54-'58; Foreign Language Club '57; F.B.L.A. '57-'58.

MARGARET MOORE, F.B.L.A. '57-'58; Office Assistant '57-'58; Homeroom Treasurer '58.

Third Row:

JACKIE MOORE, D.E. Club '58; Vice-President '58.

CARROLL MYERS, F.F.A. '56-'58.

HAZEL NARON, F.B.L.A. '57-'58; Jeff Club '57; Junior Red Cross '58; **Lion** Staff '58; **ROARER** Staff '58.

Fourth Row:

BUDDY NORRED, Key Club '55-'58; Sophomore Vice-President '56; F.F.A. '54-'56; Jeff Club '57-'58; F.B.L.A. '58; Basbetball '58.

SUE OLIVER, D.E. Club '57-'58; Sweetheart '58.

RAYMOND OSTERLAND, Key Club '56-'58; 4-H Club '56-'58; Pelican State '57; F.F.A. '58.

Fifth Row:

BARBARA PARKER, F.H.A. '55-'58; Historian '57; President '58; Art Club '58.

JANIS PARKER, Y-Teens '58; Thespians '57-'58; Clerk '57; Treasurer '58; Choir '57-'58; Historian '58; Homeroom Reporter '57; Student Director Senior Play '58; Jeff Club '58; F.B.L.A. '58; Red Cross '57.

LLOYD PARKER, Football '55; Student Council '54-'56; F.F.A. '56; D.E. Club '58.

Sixth Row:

DICKIE PARRIS, Band '54-'58; Assistant Librarian '56; Head Librarian '58; Master Sergeant '58; F.B.L.A. '57-'58; Senior Beauty '58; Reporters Club '58; Junior Red Cross '56-'57; Secretary '57; Student Council '55; **Lion** Staff '58; **ROARER** Staff '58.

SALLY PEPTONE, D.E. Club, '58.

KEN PERRY, Library Club '55-'56; Red Cross '55-'56; Foreign Language Club '56; Basketball '57-'58.

Class

GROUP VII

First Row:

FREDDIE PETERS, Homeroom President '55; Baseball '55-'57; Vice-President '58; F.B.L.A. '57-'58; Basketball '56-'57; Football '56-'57; Manager '58· Choir '55-'58; Ensemble '57; Hi-Y '58.

MARY POTTER, Lionettes '55; D.E. Club '57-'58; F.B.L.A. '58.

JOHN PUCKETT, Football '56-'58; F.F.A. '56-'58; Art Club '58; Trade School '56-'58; Track '57.

Second Row:

JERRIE RAMSEY, Art Club '57; F.H.A. '57; D.E. Club '58; Treasurer '58; Homeroom Vice-President '58.

MARILYN RAMSEY, Student Council '55; F.B.L.A. '57-'58; 4-H Club '58; **Lion** Staff '58; **ROARER** Staff '58; Homeroom Secretary '56.

GAY RENO, Medic Club '58; Secretary '58; Homeroom Treasurer '57; Foreign Language '56; Student Council '55-'56; F.B.L.A. '58; Jeff Club '57; F.H.A., '57; Vice-President '57; Future Nurses '55.

Third Row:

RAY RHODES, Trade School '56-'57; D.E. Club '56-'58.

BILLY ROACH, Football '54-'58; Best Lineman Award '58; Basketball '54-'58; Baseball '54-'58; Jeff Club '57-'58; Vice-President '57; President '58; Student Council '55-'58; Homeroom President '58.

MARY ROAN, F.H.A. '58; Jeff Club '57-'58.

Fourth Row:

LEWIS ROANE, 4-H Club '54-'58; F.F.A. '54-'56; Red Cross '58; F.B.L.A. '57-'58.

JACKIE ROBERTS

DELORES SCOTT, Medic Club '58; F.H.A. '58; 4-H Club '56-'58; F.B.L.A. '57-'58.

Fifth Row:

JESSE SCOTT, F.F.A. '54-'58.

NITA RUTH SCOTT, 4-H Club '54-'58; F.H.A. '58; Softball '54; Choir '56-'57; Medic Club '58; F.B.L.A. '57-'58.

GLORIA SEAY, Y-Teens '54-'56; Library Club '54-'55; F.H A. '55-'56; 4-H Club '55-'58; F.B.L.A. '57-'58; Student Council '57-'58; Homeroom President '54-'56; Secretary '57; Band '55-'56; **ROARER** Staff '57.

Sixth Row:

PATRICK SHIRAH, Thespians '58; Senior Play '58; Debate Team '58.

HUEY SIMMONS, Jeff Club '58; Latin Club '55; Pelican State Alternate '57; Student Council '57; Homeroom Secretary '58.

JOHN SMITH, Trade School '56-'58.

Senior

GROUP VIII

First Row:

MAE SOMERVILLE, F.B.L.A. '58; Jeff Club '58.

JUNE SPICER, Student Council '58; Medic Club '58; Lionettes '56-'57; Red Cross '56-'57; Y-Teens '55.

BONNIE STEPHENS, Y-Teens '55-'56; Reporter '56; F.H.A. '55; Reporters Club '56; Band '56; F.B.L.A. '57; Thespians '58; Senior Play '58.

Second Row:

MYRTIS STERLING, F.B.L.A. '57-'58; Spelling Team '57-'58; Jeff Club '57-'58; Office Assistant '58; Counseling Office Assistant '58.

BRENDA STEWART

BEVERLY STROHM, Medics Club '58; Counseling Office Assistant '58; F.B.L.A. '57; Jeff Club '57; 4-H Club '55.

Third Row:

CECILIA STROTHER, Band '54-'58; Art Club '56; Homeroom Reporters Club '57; Homeroom Treasurer '58.

J. C. TAYLOR

JERRY TAYLOR, Jeff Club '57 '58; Key Club '57-'58; Pelican State Alternate '57.

Fourth Row:

BILLY JOE THOMAS, Football '54-'57; Most Improved Player '56; Baseball '53-'57; F.F.A. '55-'58; Homeroom Reporter '56; Homeroom Vice-President '54; Treasurer '57.

JIMMY TOWERY, Trade School '58; Jeff Club '57-'58.

JOHNNY TRICHELL, D.E. Club '57-'58; Trade School '55-'57.

Fifth Row:

MARTHA TURNER

JAMES UPSHAW, Homeroom Reporter '55; Trade School '56-'58; Vice-President Morning Devotions '57; President '58; Choir '58; All-State Chorus '58.

ANNETTE VOUGHT, Cheerleader '55-58; Co-Head Cheerleader '58; Pelican State '57; Beauty '58; **ROARER** Business Staff '58; Jeff Club '57-'58; Sophomore Class Treasurer '56; Homecoming Court '57; Key Club Sponsor '58; Lionettes '54; Student Council '57-'58; Treasurer '58; State Convention Delegate '57; Workshop Delegate '57; Library Club '54; Y-Teens '54; Secretary '54; F.B.L.A. '57-'58; 4-H Club '55-'58; Office Practice Assistant '58; Homeroom President '54-'58; Future Nurses Club '55.

Sixth Row:

RAY WALKER

MARY WELCH, Basketball '55-'58; Captain '57-'58; All State Guard '55-'57; Softball '55-'58; F.B.L.A. '57-'58.

CHARLENE WHEELER, Homeroom Reporter '58; Band '56; Library Club ''55; Red Cross '56; **ROARER** Business Staff '58.

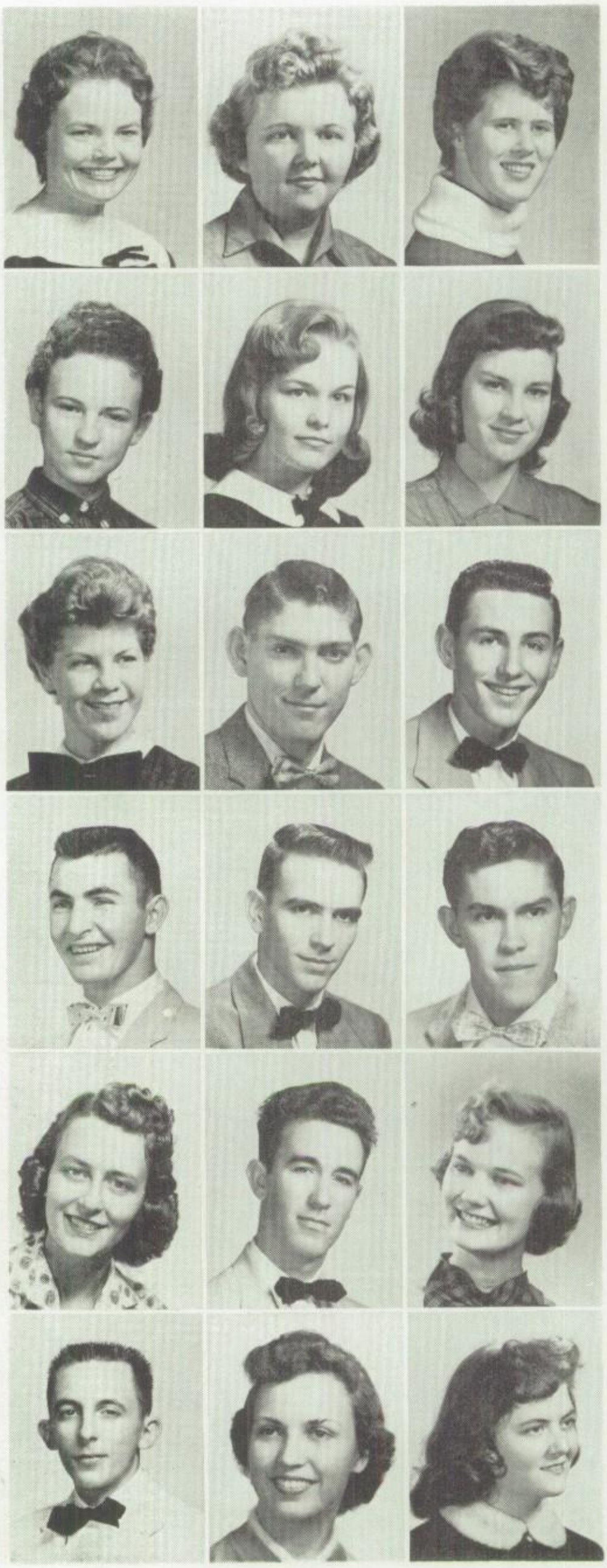

Class

GROUP IX

First Row:

DAVID WIGGINS, Football '54-'57; Basketball '57-'58; Homeroom Reporter '58; Student Council '55; Thespians '57-'58; F.B.L.A. '57-'58.

DORIS WILLIAMS, Red Cross '55 '58; F.B.L.A. '58; Y-Teens '55; Library Club '55.

PAT WILLIAMS, Lionettes '55-'57; Y-Teens '55-'57; Treasurer '56; Secretary '57; Student Council '56-'57; Choir '57-'58; Treasurer '58. Ensemble '58; Thespians '57-'58; Secretary '58; Blue Ridge Leadership Conference '57; F.B.L.A. '57; Historian '57; Counseling Office Assistant '58; Senior Play '58.

Second Row:

DAISY YOUNG, Freshman Favorite '55; Class Secretary '55; Treasurer '57-'58; Homeroom Treasurer '55-'56; Vice-President '57; Secretary '58; 4-H Club '54-'58; Thespians '57-'58; **ROARER** Business Staff '58; Choir '57-'58; President '58; F.B.L.A. '57-'58; Parliamentarian '58.

"Oh! What a Beautiful Day"—Seniors get rings.

Junior Class

OFFICERS

DAVID BARKER . . . . . President

JOHNNY LUTON . . . . . Vice-President

SANDRA BOYD . . . . . Secretary

CAROLYN WORLEY . . . . . Treasurer

Luton, Boyd, Barker, Worley.

First Row:

DON ALEXANDER
KATIE ARRANT
CATHERINE BALL
DAVID BARKER
SCOTTY BARRON

Second Row:

DALE BEAVERS
JEAN BELL
SAUNDRA BERRY
A. M. BINGHAM
TONY BONTWELL

Third Row:

FLOYD BORDEN
DON BOWEN
SANDRA BOYD
WAYNE BOYD
BETTY BRADLEY

Fourth Row:

SUE BRIGGS
EARL BRINSON
DOROTHY BROADWAY
MICHAEL BROWN
ELINOR BURGESS

Fifth Row:

PEGGY BUSBICE
CHARLES CANTERBERRY
PATSY CARR
REX CARTER
JACK COLEMAN

Sixth Row:

JESSIE CONVILLE
MARY COON
CAROLYN COOPER
GWEN COX
SHELBY CROSSER

Seventh Row:

TOMMY CROWE
GLORIA CUMMINGS
HILDA DAVID
CAROLYN DAY
RONNIE DEES

Eighth Row:

DAVID DeLAND
BETTY DeMOSS
KAREN DONALDSON
BONNIE EDMISTON
MARION EDWARDS

Junior

First Row:

RUTH ENGLERTH
DIANNE FERGUSON
CARL FLETCHER
WALTER FOUST
CAROLYN FULLER

Second Row:

TOMMY GODWIN
SHIRLEY GORDY
TOMMY GRAFTON
VERETTA GREENLEE
LINDA GRIGGS

Third Row:

BARBARA GULLEY
FRANCES HALEY
DARLENE HALL
STANLEY HARPER
CAROLYN HARRIS

Fourth Row:

C. L. HINTON
GLENDA HOLLY
SUE HOLTON
MILTON HOLYFIELD
PATRICIA HOWARD

Fifth Row:

JERRELL HUDNALL
LEON JOHNSON
SANDRA JOHNSON
GAYLE JONES
GEORGE JONES

Sixth Row:

RUDY JONES
SHIRLEY KENT
PHILLIS KULCKE
BILL LANE
BOB LANE

Seventh Row:

VARNELL LEE
CARL LEWELLYAN
CHARLOTTE LITTLE
MARGIE LITTLE
EUGENE LONG

Eighth Row:

PRESTON LUDLOW
JOHNNY LUTON
FLORENE LYONS
BENNY McBROOM
JERRY McCAA

Class

First Row:

LARRY McCULLEY
ROBERT McDANIEL
DARRELL McMULLEN
ROBERT McMULLEN
PRISCILLA McPHERSON

Second Row:

RAY MANHART
OWEN MANNING
MARY KAY MARTIN
CATHERINE MASTERS
RUBY NELL MEEKS

Third Row:

NELL METEER
ANITA MILLER
MICKEY MOODY
PATSY MOORE
OLA MAE MAVAHRE

Fourth Row:

DOYLE NELSON
RAY NEWMAN
SANDRA NOBLE
EUGENE NORMAN
JACKIE NORTON

Fifth Row:

JACK OGLESBEE
KATHY OLDENBURG
PEGGY ANN OSBORNE
LINDA KAY OWENS
SONNY PANZICO

Sixth Row:

MARTHA PARISH
CHARLES PARKER
MONTE PARKES
GERALD PAYLOR
JEFF PAYLOR

Seventh Row:

ALICE PAYNE
PATTI PEARCE
WAYNE PENDER
GEORGE PETCH
GAIL PETERS

Eighth Row:

KAYE PETTY
CALVIN PIPES
SHARON PORTER
TOMMY POULAN
SUE PRICE

Juniors

First Row:

CAROLYN REAGAN
KEN RENWICK
FREDDIE RHODES
BILLY RICKS
LINDA RICKS

Second Row:

PATRICIA ROBERTS
TOMMY ROBINSON
ALPHA ROGERS
MARKEY ROGERS
MARGIE RUNDELL

Third Row:

KEN SATERFIELD
JO ANN SHANNON
TERRY SUE SHEETS
CAROL SHIPP
WAYNE SHIPP

Fourth Row:

SUELLA SINCLAIR
FRANK SMELTZER
ALICE SMITH
ESTHER SMITH
JOHNNIE SMITH

Fifth Row:

WILLIAM SMITH
PHYLLIS SPENCE
DOROTHY STEPHENSON
LINDA STEWART
MARY KATHERINE STRICKLAND

Sixth Row:

JANET TAKEWELL
JOHN BURTON TALLEY
KAY TERRELL
JOE THIGPEN
JERRY THOMAS

Seventh Row:

JERRY RAY THOMAS
GERALD THORNE
EUGENE THOMPSON
ANN TILLMAN
BONNIE TONEY

Eighth Row:

EDWARD TREVILLION
DORIS TRICHEL
EVA SUE TRICHEL
FAY TRICHEL
JIM TRUETT

Juniors

First Row:

MIKE ULTZSCH
CHARLES WALTER
KENNETH WARD
WILLIAM WATSON
CAROLINE WHITE

Second Row:

ROBERT WILHITE
CHARLENE WILKERSON
MICKEY WILLIAMS
BEVERLY WILSON
WANDA WISNOR

Third Row:

CAROLYN WORLEY
SARAH WRIGHT
RONNIE WYATT

"Queens for a minute" . . . Sponsors ride Homecoming Queen's float.

Futch, Shipp, Holloway, Bryant

Sophomore Class

OFFICERS

BOBBY BRYANT . . . . . President
GARY FUTCH . . . . . Vice-President
PAT HOLLOWAY . . . . . Secretary
BOBBY SHIPP . . . . . Treasurer

First Row:

ANNE ADAMS
ELAINE ADAMS
LATHE ALFORD
SYBIL ALFORD
ELIZABETH ALLEN

Second Row:

ANNETTE BABINEAU
JOHN BAILES
CAROLYN BALL
PATRICIA BALL
GARY BANKSTON

Third Row:

LOTTYE BARFIELD
ELSIE BARNES
MARY JANE BARTON
ERVIN BATES
BEN BEARDEN

Fourth Row:

BILLY BECKWORTH
FRED BECTON
EDITH BELL
ANN BLAIR
ROY BLEDSOE

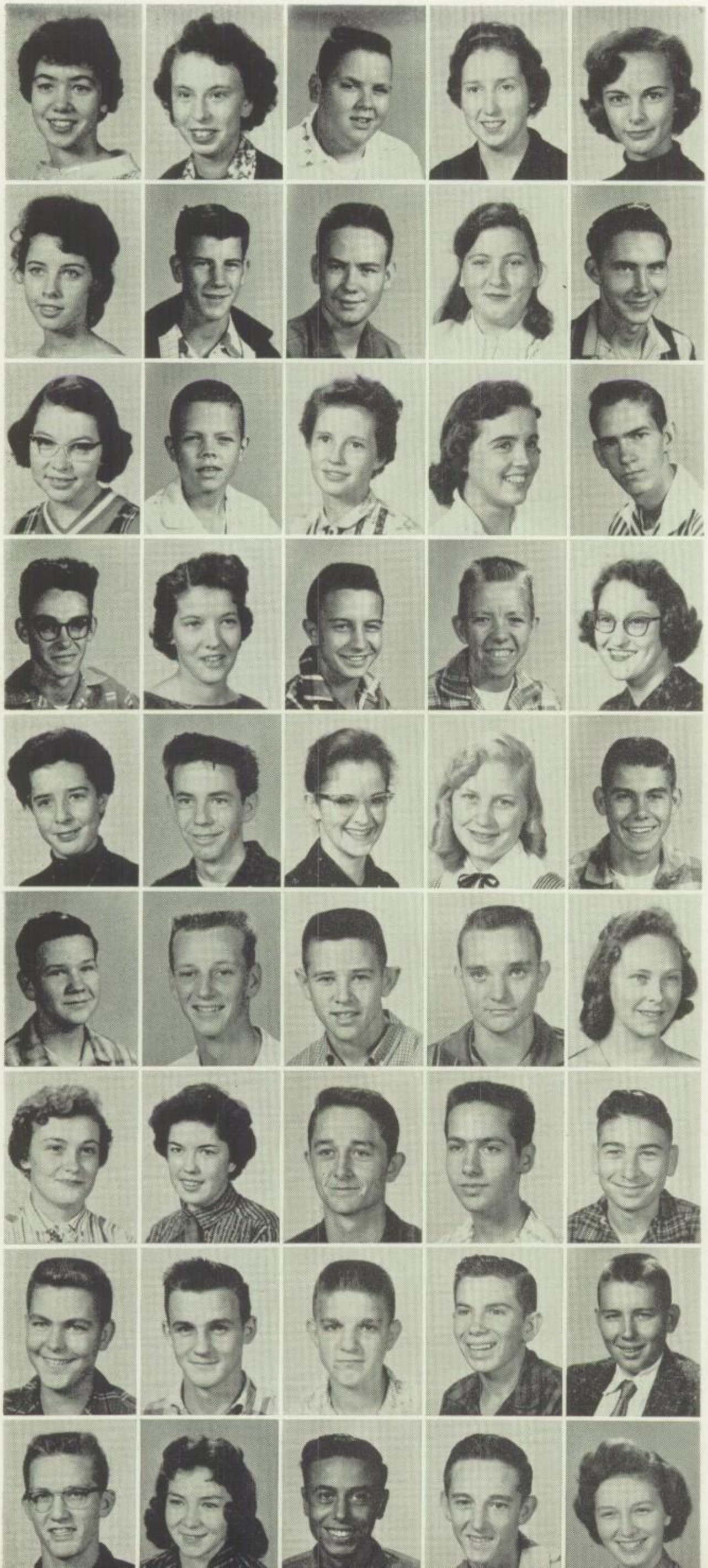

First Row:

NILA BLOOMER
CAROLYN BOYD
JIMMY BRATTON
PATSY BRELAND
MAXINE BROWN

Second Row:

MAETEEN BROOKS
BOBBY BRYANT
GARY BULLOCK
ANNIE BURCH
CARROLL BURCH

Third Row:

ODESSA BURRIS
CHARLES CATCHINGS
BEVERLY CAUSEY
SHELIA CAUSEY
LARRY CLARK

Fourth Row:

LEE ROY CLARK
BILLIE CLOUD
DALE CLOUD
GERALD COCKERAM
ALOMA COLLINS

Fifth Row:

PATSY COLLINS
BENNY COODY
SUE CORBIN
BONNIE CORDER
RICHARD COX

Sixth Row:

PAT CRAIG
DUANE CRIBBS
HARRY CROWE
ROBERT CUMMINGS
CECELIA DAVIS

Seventh Row:

CAROLYN DEAN
WANDA DEASON
GLEN DELASALLE
WAYNE De SEAMUS
ELVIN DIXON

Eighth Row:

JOHN DOUGLAS
DANNY DUKE
JERRY DUNN
GENE DUPREE
MICKEY DURHAM

Ninth Row:

LESLIE DYSON
BILLIE RUTH EASON
ROY ELEE
GLEN EPPINETTE
BOBBYLEA EVANS

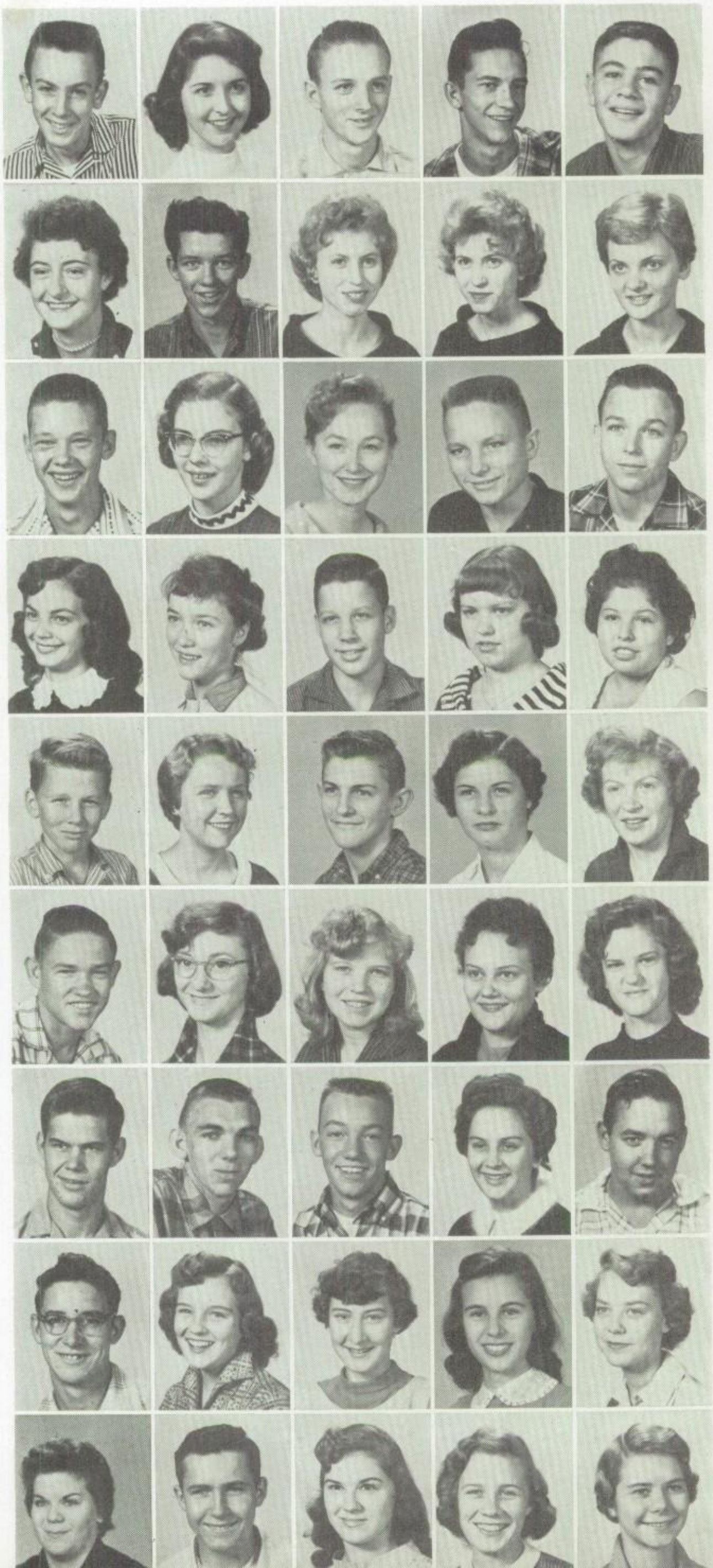

Sophomores

First Row:

MARTIN EVANS
PEGGY FAIRCHILD
WAYNE FARMER
DAVID FLETCHER
MICKEY FONTANA

Second Row:

MARY FONTENOT
JERRY FOSTER
NOMIE FULLER
OMIE FULLER
FAYE FUTCH

Third Row:

GARY FUTCH
DIANNE GARRETT
DIXIE GARNER
RONNIE GEWIN
REEBARD GILBERT

Fourth Row:

DOROTHY GILLEY
MARGIE GILSTROP
BILLY GIVENS
PAT GOBBLE
LYDIA GONZALES

Fifth Row:

GARRY GRAY
SUSAN GREGORY
DALE GREER
EARNESTINE HACKNEY
CLARICE HAIR

Sixth Row:

WILLIAM HALEY
SHIRLEY HALL
BETTY HAMILTON
JEANNIE HAMMONS
GEANIE HARPER

Seventh Row:

DON HARRIS
BEN HEMPHILL
BOBBY HENDRIX
VIRGINIA HENDRIX
DOUGLAS HENDRY

Eighth Row:

PRENTICE HIXON
ANN HOBGOOD
EVELYN HOLLIS
PAT HOLLOWAY
ALICE HOPE

Ninth Row:

GAYLE HUBBARD
BILLY JENKINS
ASHLEY JOHNSON
JACKIE JOHNSON
CONNIE KELLER

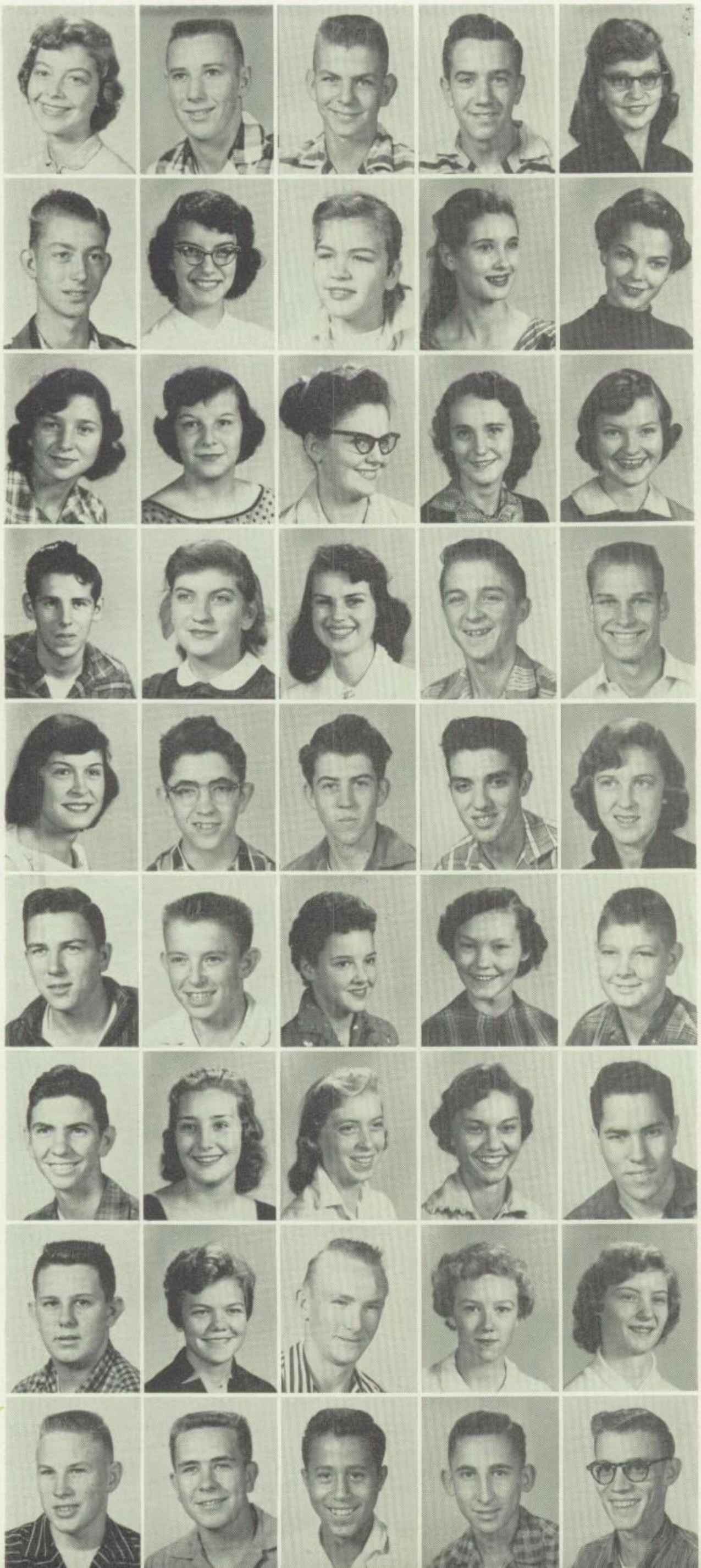

Sophomores

First Row:

TAVIE KENNY
RAYMOND W. KIMBALL
BOBBY KNICKERBOCKER
LARRY KULCKE
DiANN LAIRD

Second Row:

LARRY LAMBERT
CECELIA LaVALLE
PATSY LENTZ
MARY ELLEN LEWIS
LAURA LOGAN

Third Row:

GLORIA McADAMS
FRANCES McBROOM
BEVERLY McCORMICK
PEGGY McDOUGLE
BETTY McGOUGH

Fourth Row:

JAMES McHENRY
EMMA McKINNEY
FLORA McPHEARSON
CLYDE McQUILLIN
WOODY MAHONEY

Fifth Row:

GLADYS MANNING
DONALD MERCER
RALPH MILEY
CHUCK MILLER
CAROLYN MILLS

Sixth Row:

JOHNNY MOORE
JAMES MOSELEY
ALICE MULLINS
CAROLYN NAPPIER
WAYNE NARON

Seventh Row:

ALLEN NEAL
CAROL NICHOLS
CAROL NICK
PATSY NOLAN
ARNOLD NUNES

Eighth Row:

JACK ODEN
JOY OGLESBEE
JAMES OLIVER
LUCILLE OLIVER
WILMA OLIVER

Ninth Row:

LARRY PARKER
JERRY PENDER
GEORGE HOWARD PEROT
GEORGE PEROT
ROBERT PERRY

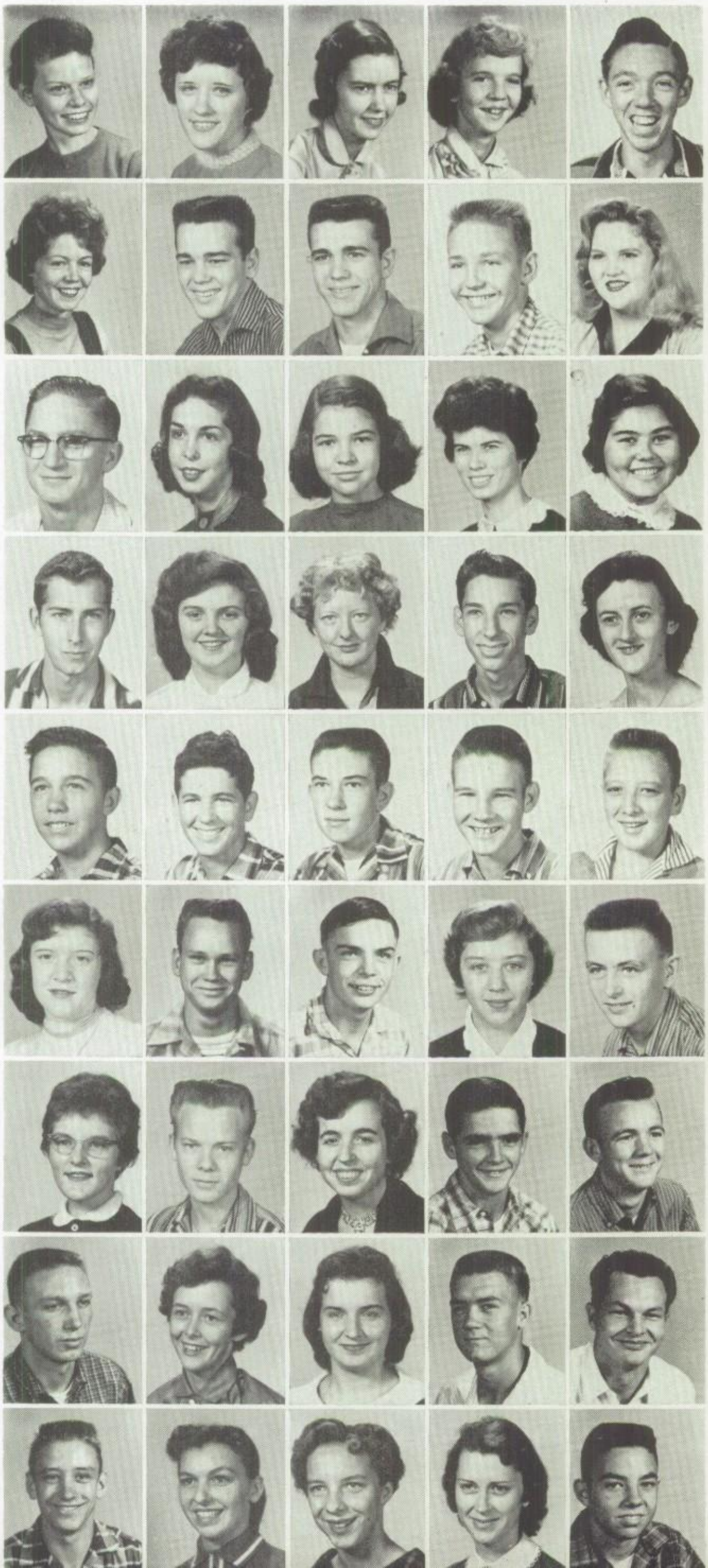

Sophomores

First Row:

SHARON PETERS
ALICE PETTY
CATHY PHILLIPS
SHIRLEY PICKERING
DARRELL PILCHER

Second Row:

ALFA PLATT
KAREY PREWITT
NOBLE PREWITT
EDWIN PRICE
SALLY PRICE

Third Row:

BILLY PUCKETT
JUDY PUCKETT
SUE QUIMBY
CARLA REID
NELLIE REID

Fourth Row:

DOXIE REITZELL
MARGARET RICHARDS
PATRICIA RIDGWAY
DAVIS ROANE
JACQUELINE ROAN

Fifth Row:

GEORGE ROBERTSON
DON ROBINSON
WILDS ROSS
TONY RUSSELL
HERSCHEL RYAN

Sixth Row:

CHARLOTTE SALLEY
TRAVIS SANDERS
CLAYTON SCOTT
JULIA SCOTT
DONALD SEFFENS

Seventh Row:

CAROL SEILER
BILLY SELLERS
MARTHA SHAVERS
BOBBY SHIPP
FRANK SHIPLEY

Eighth Row:

JAMES SIMMONS
BETTY JEAN SIMS
MARTHA SINCLAIR
GUY SLOAN
HERBERT SLUSHER

Ninth Row:

JIMMY SMELTZER
DEANIE SMITH
DIANNE SMITH
MARY SMITH
MIKE SMITH

Sophomores

First Row:

MILDRED SMITH
SHIRLEY SMITH
WILLIS SMITH
JOYCE STANFORD
BERTIE STEVENS

Second Row:

JACKIE STEVENS
TOMMY STEWART
BETTY GENE STONE
STEPHEN STRUBEN
BARBARA TAKEWELL

Third Row:

PAT TAKEWELL
BILLIE TARVER
ADDIE TAYLOR
BILLIE TAYLOR
GEORGIA TAYLOR

Fourth Row:

ROY TELANO
DAVID TERRY
WANDA THATCHER
ANNETTE THIGPEN
DALE THORN

Fifth Row:

RAY THORN
SIDNEY TICHELI
MARY TILLMAN
MARK TRICHELL
YVONNE VIA

Sixth Row:

DIANE WALKER
BARBARA WALTER
WANDA WARD
BOBBY WATSON
LYNETTE WELCH

Seventh Row:

CAREN WHITTEN
BARBARA WIGGINS
CATHY WIGLEY
BETTY JO WILLIAMS
RITA WILLIAMS

Eighth Row:

CAROLYN WILLS
JANICE WILSON
BARBARA WOOD
WAYNE WOOD
LYNDA WRIGHT

Ninth Row:

STEVE WYATT
SHIRLEY YOUNGBLOOD

Rawls, Perry, Bagwell, Cooper

Freshman Class

OFFICERS

HERBERT PERRY . . . . . President
DAVID RAWLS . . . . . Vice-President
DELANE COOPER . . . . . Secretary
JOAN BAGWELL . . . . . Treasurer

First Row:

FELTON ACHORD
PATSY ALEXANDER
WAYNE ALLEN
JAMES ALLEN
JANICE ALMOND

Second Row:

WISTA ANDERSON
SHIRLEY ARRANT
JOAN BAGWELL
RITA BAGWELL
SONNY BAILEY

Third Row:

BILLIE SUE BALLARD
JANICE BARMORE
CAROLYN BARNETT
HORACE BEACH, JR.
BERNARD BECHAM

Fourth Row:

SHIRLEY BLAZIER
DOUGLAS BODDIE
JIMMY RAY BOND
BRUCE BONNER
RELDA BONNER

—First Row:

CAROL ANN BORSCH
SHARON BOYD
DIXIE BRADLEY
PEGGY BROOKS
RUTH BROOKS

Second Row:

SHARON BROOKS
RONNY BROTHERS
BILLY BROWN
JEANETTE BROWN
MADELYN BRUSCATO

Third Row:

DIANNE BUTLER
WAYNE BRYANT
KAREN CAGLE
KENNETH CALK
BETTY JO CALL

Fourth Row:

LINDA CAMP
CAROL CAPPO
ERWIN CHAMBLESS
CEAFA CHAPLIN
MAXINE CHAPLIN

Fifth Row:

HAROLD COATES
HUGH ALLEN COLEMAN
WILLIAM COLLINS
DeLANE COOPER
GLEN CORNWELL

Sixth Row:

MAXWELL COTTON
JUDITH COX
LURETTA CREATH
BEVERLY CRENSHAW
BARBARA CRIDER

Seventh Row:

JAMES CROMWELL
BERNICE CROSBY
LINDA CRUSE
LANDA CUPPLES
BUSTER DAVIS

Eighth Row:

GLYNN DAVIS
JAMES DAVIS
EDWIN DAVIS
DICKIE DeMOSS
ELTON DELASALLE

Ninth Row:

J. W. DeMOSS
JOHNNY DeSADIER
DON DeVILLE
CAROL DODSON
BOBBY DOZIER

Freshmen

First Row:

CAROL SUE DUFFEY
LAVELLE DUFFEY
MARY JO DUKE
MARY JANE DUPRIS
CHARLES DYSART

Second Row:

BETTY ELEE
DON ELLEN
JO ANN EMERSON
JOHN ENGLISH
DIXIE EUBANKS

Third Row:

JO ANN EUBANKS
MARSHALL EUBANKS
DALE EVANS
LARRY EVANS
RONNIE FARMER

Fourth Row:

JAMES FATHEREE
LUCILLE FIELDS
TERRY FITZGERALD
LORINE FLETCHER
MAX FLETCHER

Fifth Row:

JOY FORD
GENEVA FREE
GLENDA FULLER
ALBERT FULLERTON
LINDA GILLS

Sixth Row:

CAROLYN GLASCO
ANN GLASS
SONNY GOLEMAN
ALICE GOBBLE
SHIRLEY GRAHAM

Seventh Row:

EARL GRAY
JERRY GRAY
DALLAS GREEN
JAMES GREENLEE
GWEN GREER

Eighth Row:

JOAN GRIFFIN
DOUGLAS GRIFFITH
PETE GROWER
PAT GUICE
HENRY HAIR

Ninth Row:

JOHNNY HAIR
BILLIE HALLEY
CHARLOTTE HALLEY
SHIRLEY HAMMONS
MARY HANSON

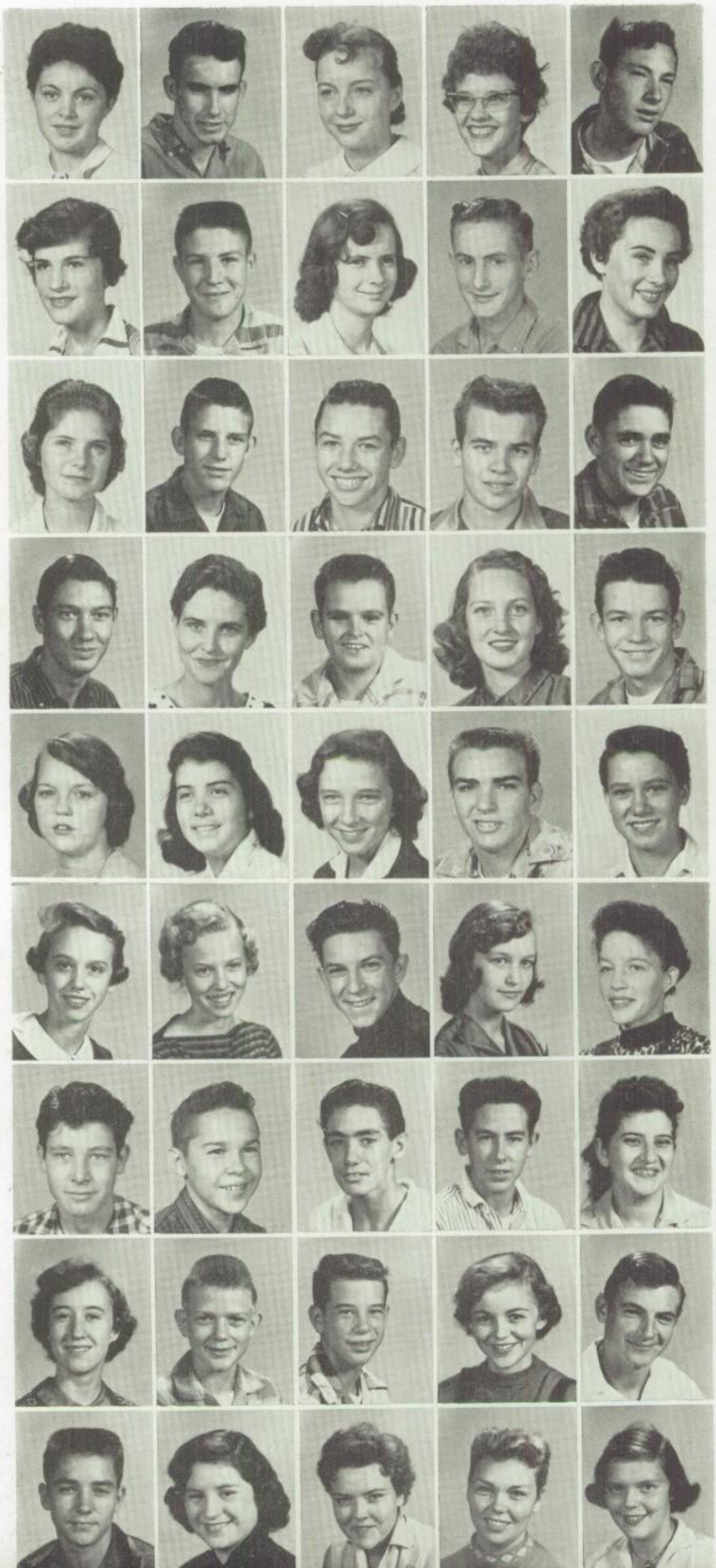

Freshmen

First Row:

MARIE HARRELL
CAROLYN HART
GLENDA HART
LA JUNE HAYES
SARAH HEARD

Second Row:

LINDA HENDRY
JIMMY HIBBARD
KENNY HICKEY
CHARLES HICKS
EDDIE HIGGINBOTHAM

Third Row:

SYLVIA HINTON
JAMES HODNETT
BUDDY HOFLER
FAYE ANN HOYARD
JANIS HOLLOWAY

Fourth Row:

BARBARA HOLMES
HENRY HOLYFIELD
PAT HOOKS
BUDDY HOOTER
JEWEL HOPE

Fifth Row:

LAVELLE HOPKINS
DAVID HORNSBY
MARSHALL HUBBARD
LINDA HUMPHRIES
PRICILLA HUMPHRIES

Sixth Row:

VERA HUNTER
BILLY IRWIN
RODNEY IRWIN
IRENE IVY
NOBA JACKSON

Seventh Row:

BETTY JOHNSON
GEORGE JOHNSON
ROSINE JOHNSON
CLIFFORD JONES
JOE JONES

Eighth Row:

MARY ALICE JONES
MARY ANN JONES
SHARON JONES
FRANCINE JOWERS
LUTHER KELLY

Ninth Row:

JUDY KIRTLEY
BEN KNIGHT
BILL KNIGHT
EUGENE KNOBLAUCH
MARTHA LANKFORD

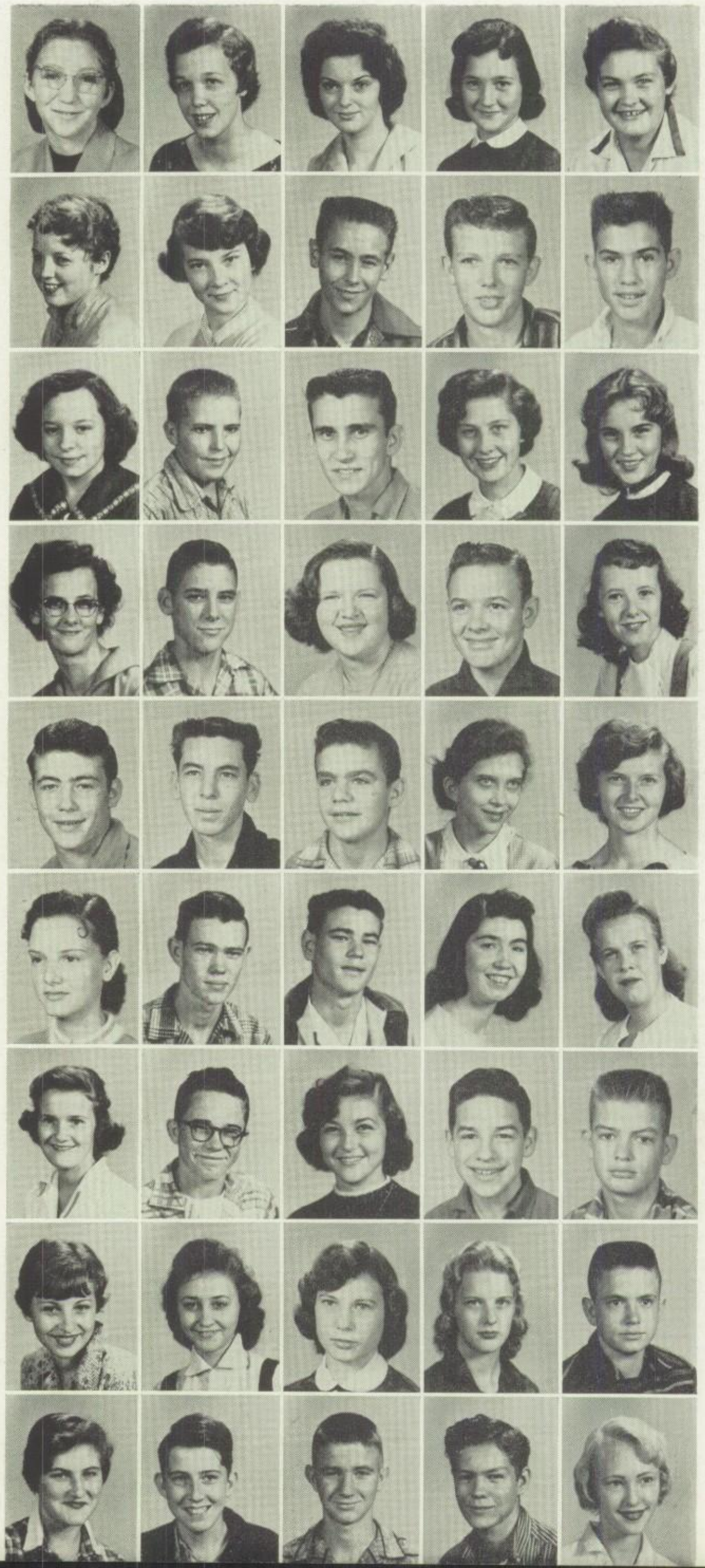

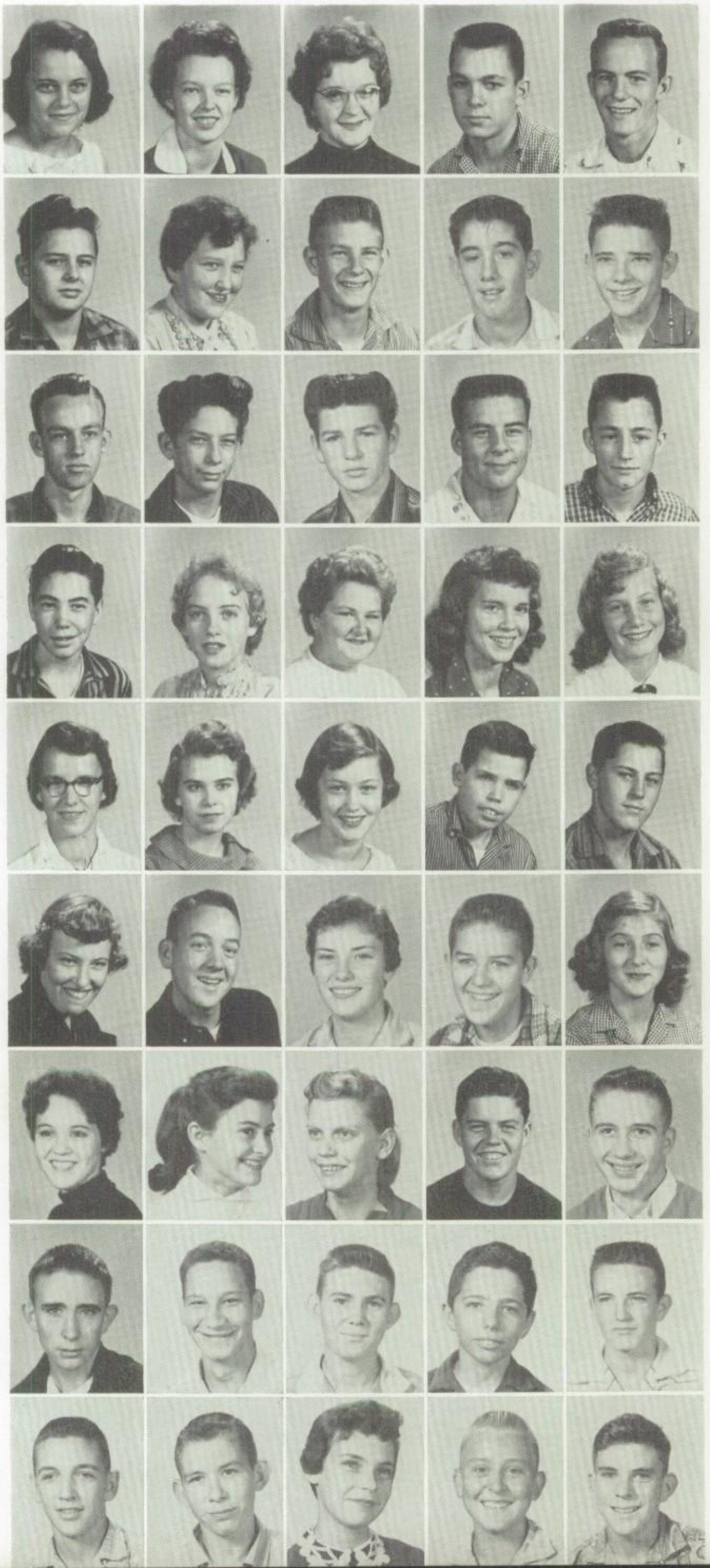

Freshmen

First Row:

JO ANN LaVALLE
JETTIE FAYE LEE
PATRICIA LEGGITT
JIMMY LEWIS
THELBERT LEWIS

Second Row:

RONALD LINDER
JACKIE LITTLE
FRANK LIPSCOMB
BOBBY LONG
DON LONG

Third Row:

KENNETH LONG
DALLAS LONGSTREATH
JIMMY LUNDY
JOHN LYNCH
JERRY McBROOM

Fourth Row:

OAKLAND McCAA
LILLIAN McCALLUM
GLENDA McCLAIN
ANN McDONALD
KAYE McDONALD

Fifth Row:

PEGGY McDOWELL
KITTY McGEHEE
EVELYN McGOWEN
BENJAMIN McHENRY
ROLAND McKELLAR

Sixth Row:

MARY McLEOD
ROBERT McNEELY
JULIA McVAY
JAMES MANNING
CAROLYN MARTIN

Seventh Row:

DONNA MARTIN
REBECCA MARTIN
CHARLOTTE MASON
JAMES MASON
BOBBY MASSINGILL

Eighth Row:

ROBERT MATHENY
HAROLD MATHEWS
JERRY MAY
JOHN MAYS
WILLIAM MATKINS

Ninth Row:

RAYMOND MEARS
LEWIS MELTON
WANDA MITCHELL
FRED MOORE
LARRY MOORE

Freshmen

First Row:

LINDA MOORE
SHIRLEY MOORE
THOMAS MOORE
JAMES MORGAN
JUDY MORRISON

Second Row:

MELVIN NELSON
MELVIS NELSON
JULIA NETHERLAND
BOBBIE NICK
CLEVELAND NORRELL

Third Row:

FRED NUGENT
ROGER NUGENT
EDWARD OGLESBY
MYRNA OXFORD
STANLEY PALOWSKY

Fourth Row:

FRANCES PANZICO
SUE PANZICO
JULE PARKS
PATTI PATTISON
J. H. PENDER

Fifth Row:

HERBERT PERRY
EDWARD PETTIS
MARTHA PICKERING
J. C. PLATT
MILTON PLATT

Sixth Row:

TISH POE
MARY ALICE POE
MAUDIE PRICE
LUDIE PUNCHARD
SCOTT RAMBIN

Seventh Row:

CLIFFORD RAMSEY
SONNY RAMSEY
TOM RAMSEY
DAVID RAWLS
LINDA RAYNER

Eighth Row:

MAC REDMOND
SAMMY REED
RONALD REEVES
MELBA RICHARDS
NORMA RICHIE

Ninth Row:

WANDA RICHIE
MARBETH RICHMOND
KIRK RICKS
CARY RISLEY
JOHNNY ROACH

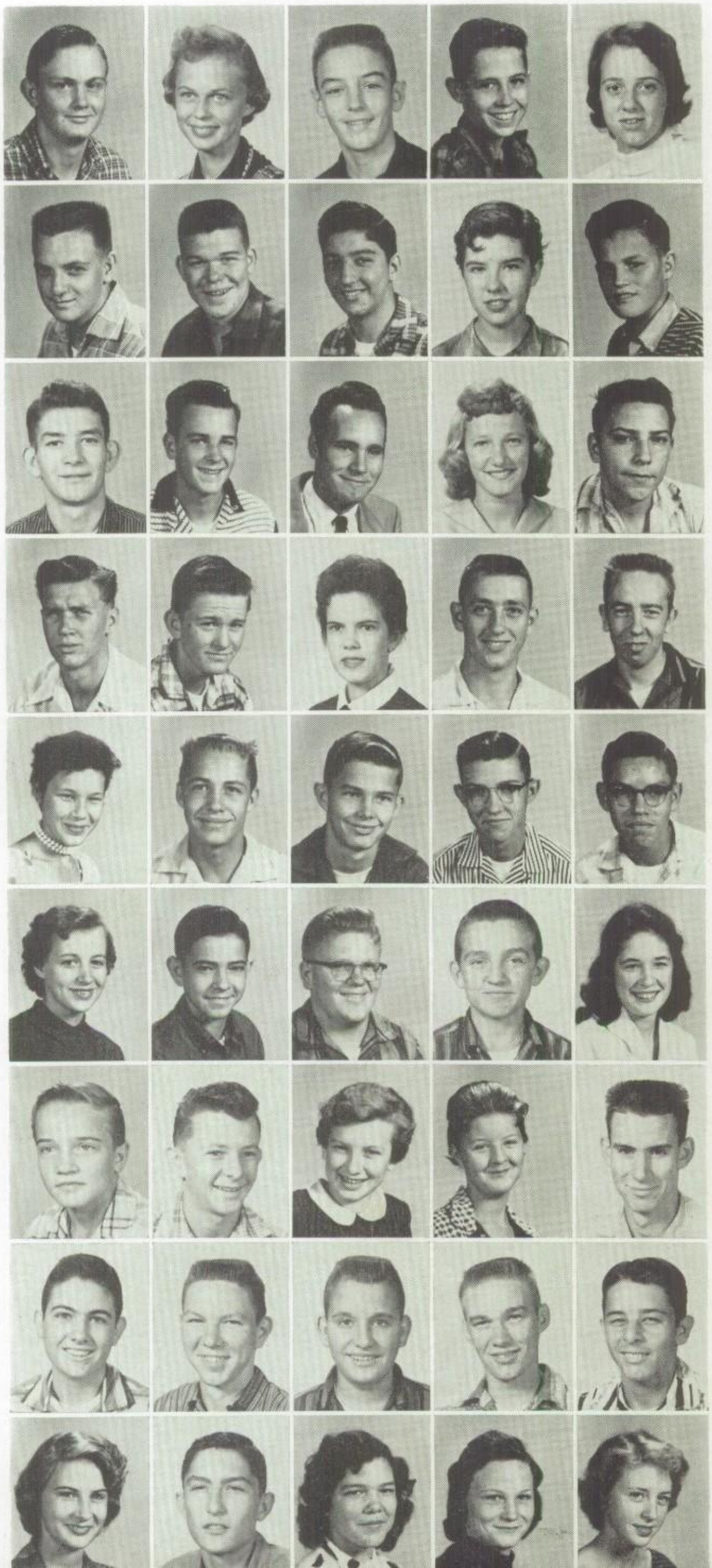

Freshmen

First Row:

LADELLE ROACH
BETTY ROBERSON
WILLIAM ROBERTS
DAVID ROGERS
PATTY ROGERS

Second Row:

BILLY JOHN RUSHING
AUDREY RUSS
RICHARD SANDI
ANITA SEHON
ERROLD SEITER

Third Row:

ALLEN SHARBONO
VELL SHAW
TEX SHELLEY
JULIA SISCO
MICHAEL SLAVENT

Fourth Row:

JERRY WAYNE SLOAN
LELAND SIVILS
KATHLEEN SMITH
LOUIS SMITH
NATHAN SMITH

Fifth Row:

SARA SUE SMITH
TED SMITH
VANCE SPANGLER
BOBBY SPRUELL
GEORGE STADLER

Sixth Row:

MELBA STAMPER
DOUGLAS STEDMAN
RONNIE STEPHENS
PRENTICE STOKES
TREMA STOUT

Seventh Row:

LYNN STRINGER
RALPH SWENK
CAROLYN TAKEWELL
SANDRA TARLETON
ROBERT TAYLOR

Eighth Row:

RAY TAUNTON
JULIAN TERRELL
RONNEY THOMAS
CHARLES TILLMAN
TRAVIS TINDALL

Ninth Row:

CHERRY TOUSINAU
JOHNNY TREVILLIAN
DOROTHY TRICHEL
NORMA TRICHEL
DORIS TRUETT

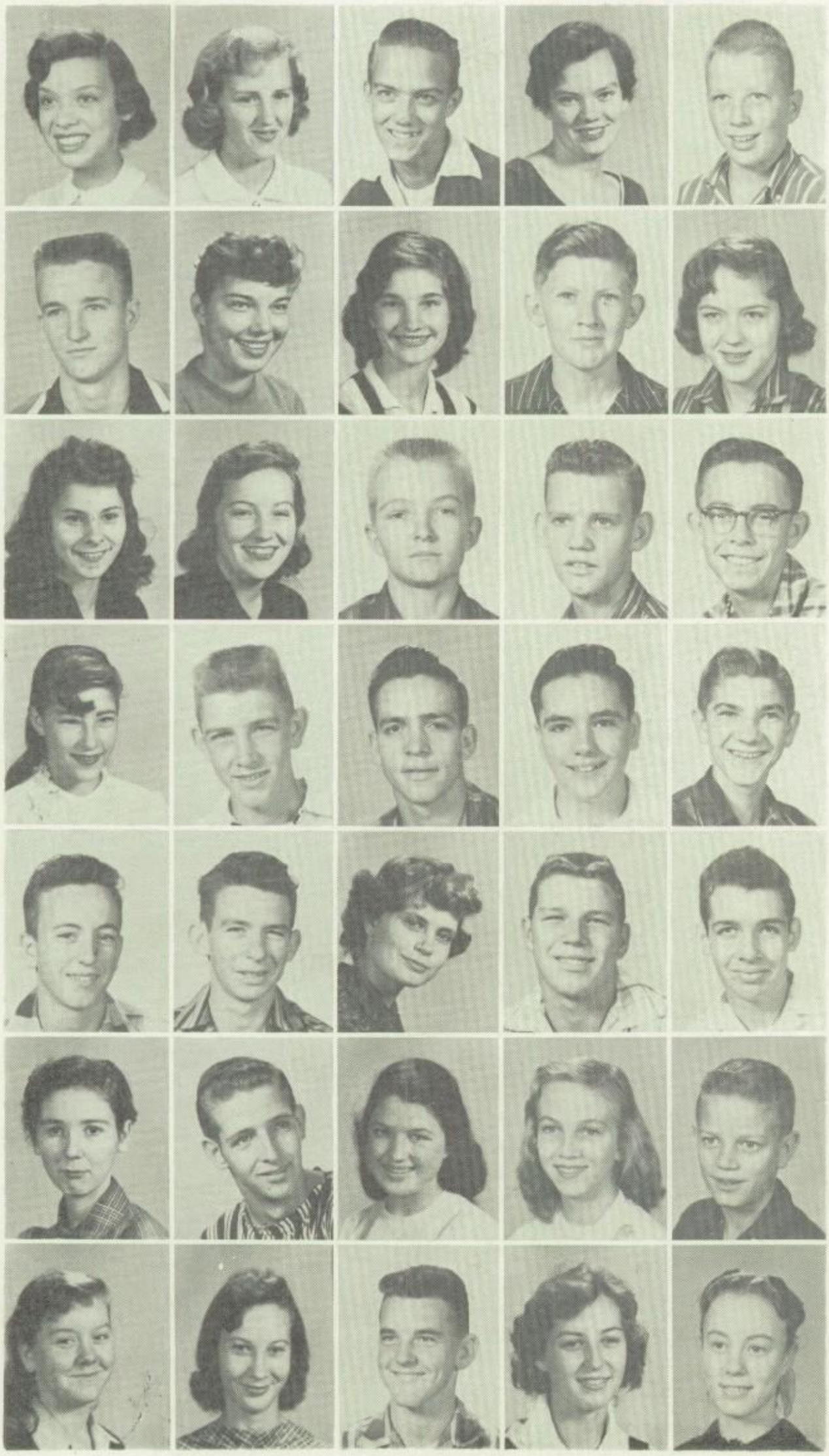

Freshmen

First Row:

CHARLOTTE TUCKER
BILLIE TULLOS
RONNIE VAILES
MARY ANNE VALENTINE
RONNIE VAN

Second Row:

JAMES VESTAL
BETTY VIOLA
LINDA VIOLA
JOHNN'E WAGGONER
NANCY WAINWRIGHT

Third Row:

TOMMIE WAINWRIGHT
RUTH WALKER
JAMES WALLER
KENNETH WALLER
JAMES EDWARD WALLICE

Fourth Row:

BETTY WALTON
GARY WARLICK
WILLIAM WASHINGTON
RONNIE WEIR
JAMES WEST

Fifth Row:

ALAN WHEELER
JOHN WHITE
SANDRA WHITTEN
DELMA WILHITE
JIMMY WILHITE

Sixth Row:

HELEN WILKERSON
PAT WILLIAMS
RUBY NELL WILLIAMS
HELEN WILLIS
JOE WISENOR

Seventh Row:

CAROLYN WOLLERSON
GEORGIA WOOD
RONNIE WOODARD
TOMMIE WOODS
OLIVIA YEATS

Athletics

The 1958 Football Schedule

COACH BOB ELLEN

The Ouachita Lions, under Head Coach Bob Ellen, finished their 1957 football season with a 1-8 record. Although light and comparatively inexperienced, the team provided game opposition for heavier and more experienced teams.

Ouachita opened the season with a 13-6 loss to Homer, and lost their next two games to Minden 52-20, and to Ruston 47-27, before they won their lone game over Pineville 28-7.

Although the Lions played one of their best games of the year, they were edged by Fair Park of Shreveport by a score of 20-18.

West Monroe rebounded from their 40-0 loss to the Lions the previous year and thumped them 27-0. The Lions were outclassed in their next two games as they lost to Byrd of Shreveport 41-0, and to Haynesville 27-0. The season ended with a 20-6 loss to Neville.

The Lions had several outstanding players in end Billy Roach; centers, R. W. Kimball and Tommy Crowe; Hulon Carkeet and David Kirtley, guards; quarterback Rex Carter; halfbacks Eddie McGoven and John Housley; and fullback Woody Mahoney.

FIRST ROW: Barker, Shipp, Knickerbocher, Mahoney, Bates, Perry, Carey Prewitt, Cromwell, Fletcher, Carkeet. SECOND ROW: Lewis, Oliver, Hendrix, Boyd, Warlick, Oglesbee, Ellen, McGowen, Simmons, Harry Crowe, Housley, Sharbono, Mgr. THIRD ROW: Rawls, Norton, Dyson, Matkins, Kirtley, Sandi, Ward, Tommy Crowe, Kimball, Beavers. FOURTH ROW: Talley, Logan, Puckett, Alexander, Johnny Roach, Bordan, Moore, Noble Prewitt, Manhart, Carter, Billy Roach, Peters, Mgr.

Carter breaks away for touchdown.

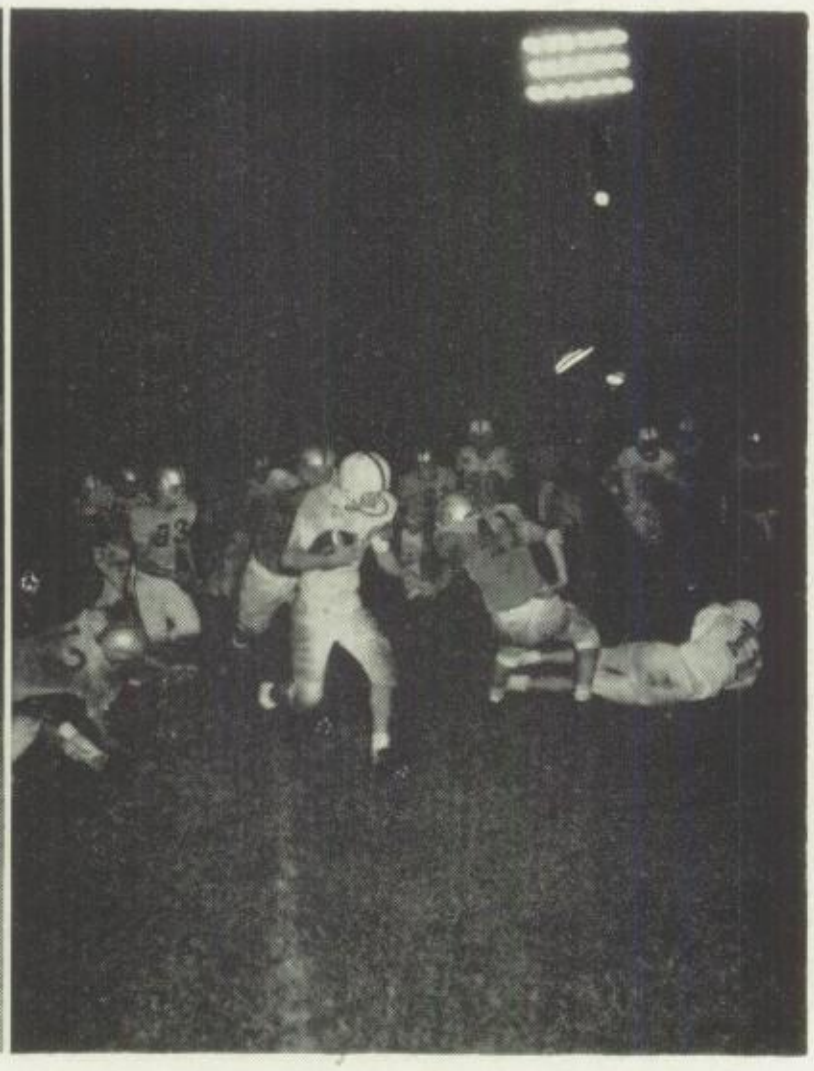

McGowen plows through line on way to pay dirt.

1957 FOOTBALL SCOREBOARD

Ouachita	6;	Homer	13
Ouachita	20;	Minden	52
Ouachita	27;	Ruston	47
Ouachita	28;	Pineville	7
Ouachita	18;	Fair Park	20
Ouachita	0;	West Monroe	27
Ouachita	0;	Byrd	41
Ouachita	0;	Haynesville	27
Ouachita	6;	Neville	20

ALLEN SHARBONO
Manager

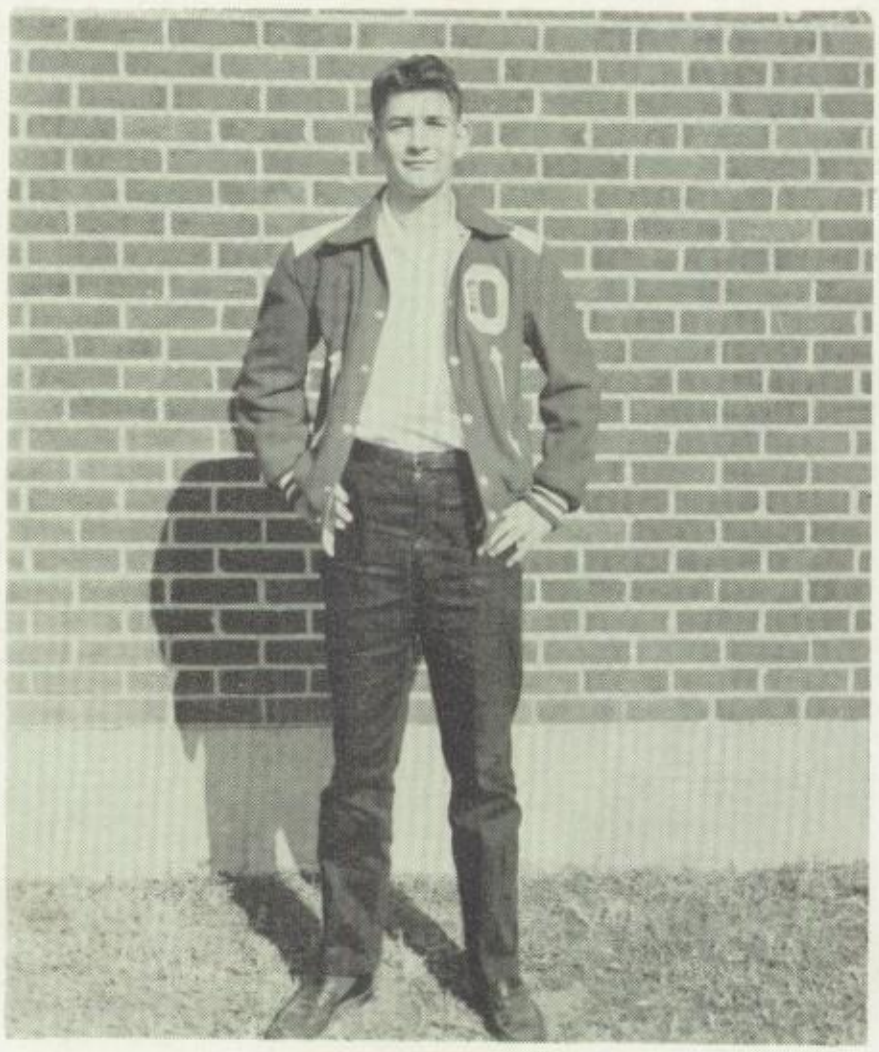

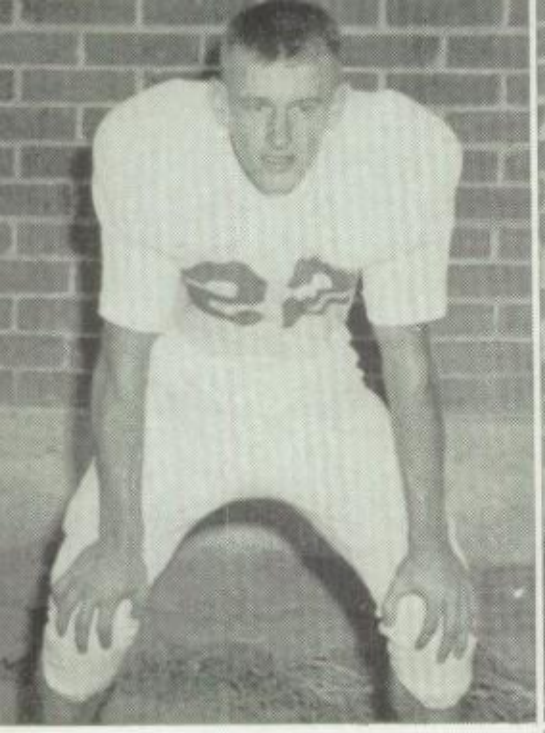

BILLY ROACH

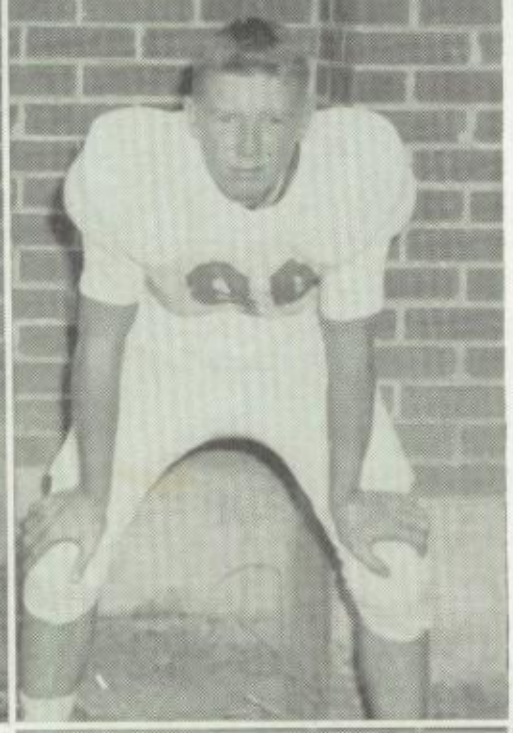

EDDIE McGOWEN

The 1957

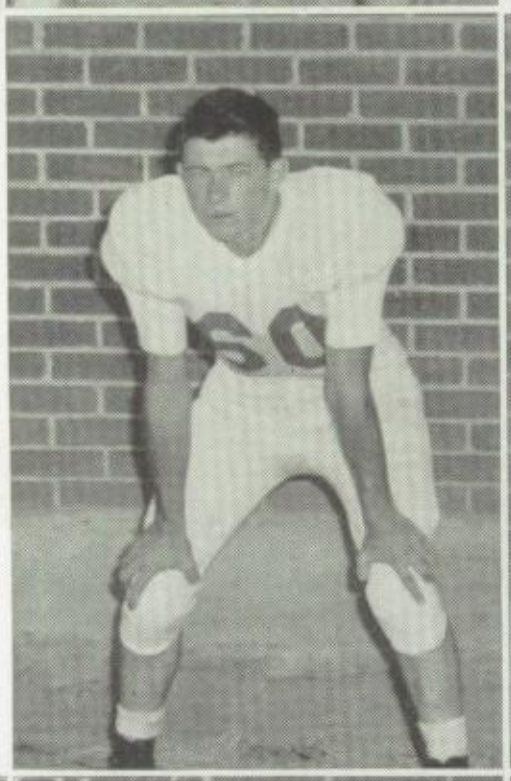

DAVID KIRTLEY

CARL FLETCHER

R. W. KIMBALL

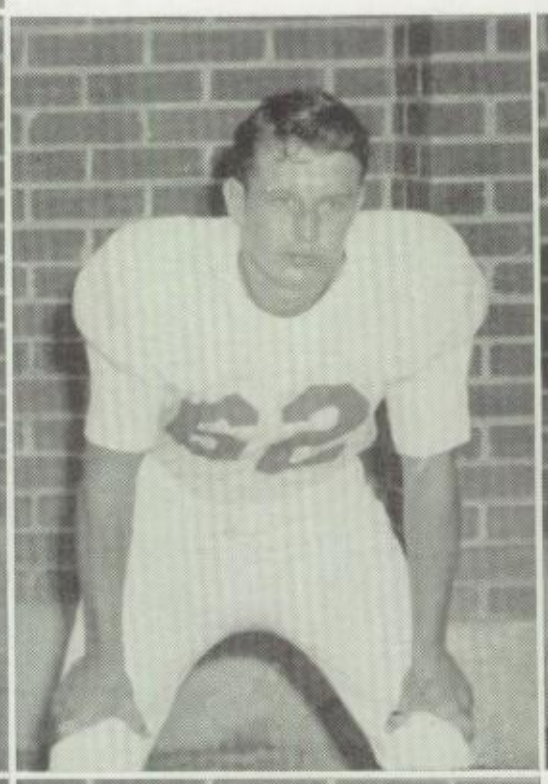

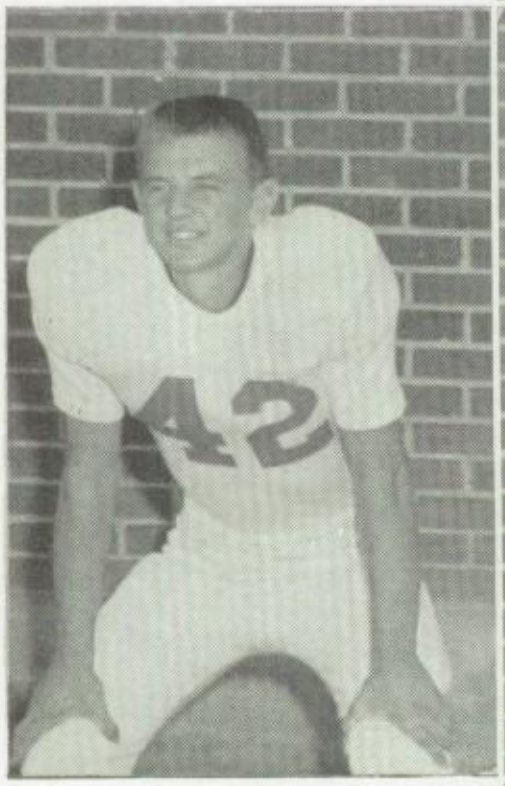

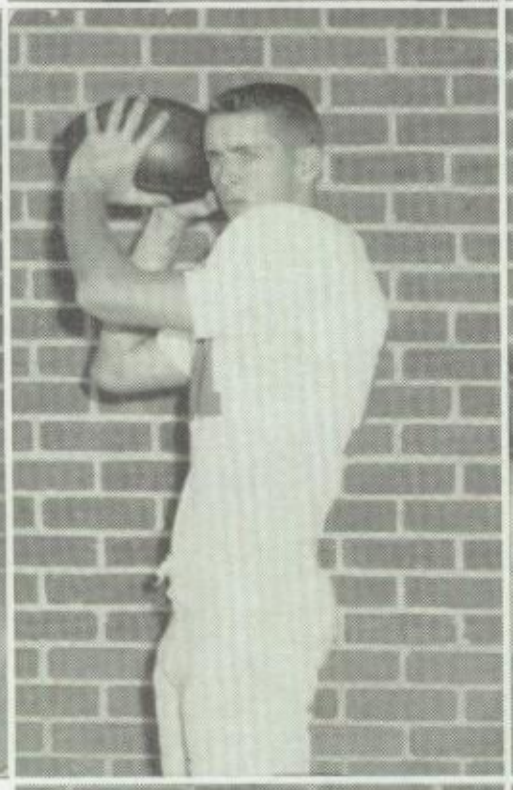

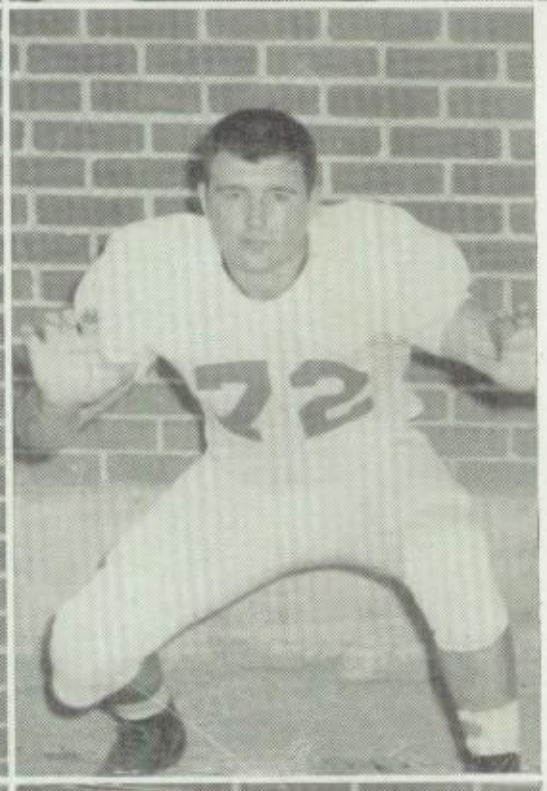

TOMMY CROWE

REX CARTER

HAROLD MOORE

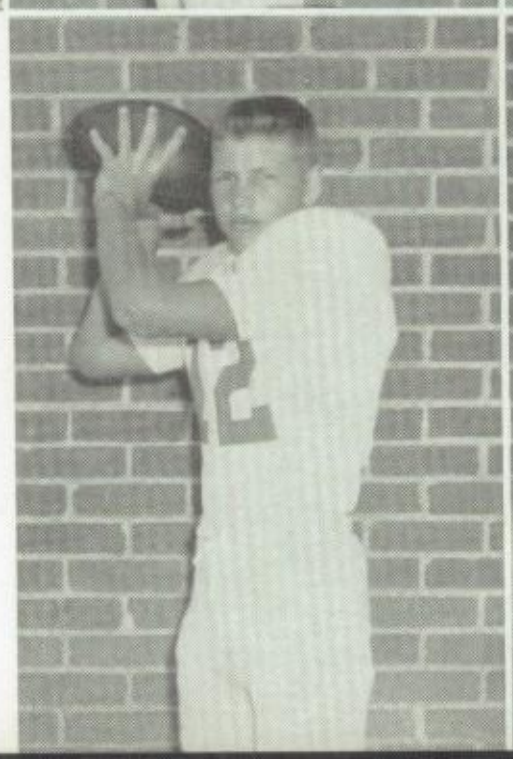

DAVID BARKER

JAMES SIMMONS

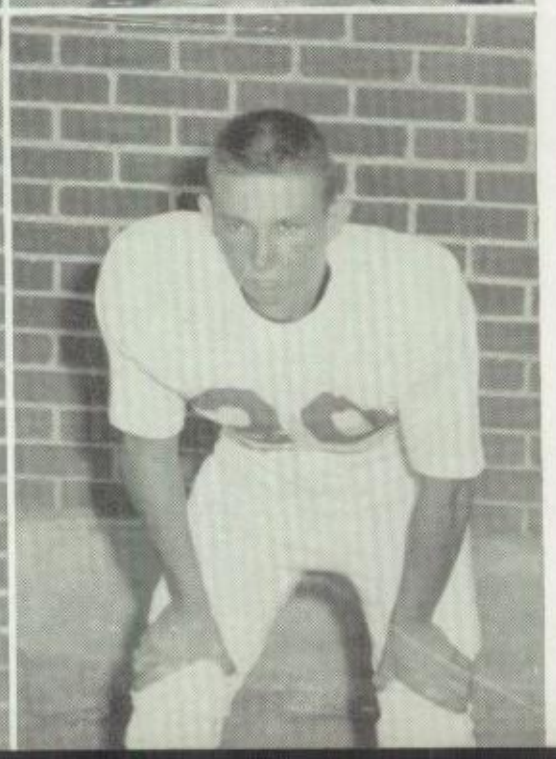

Lettermen

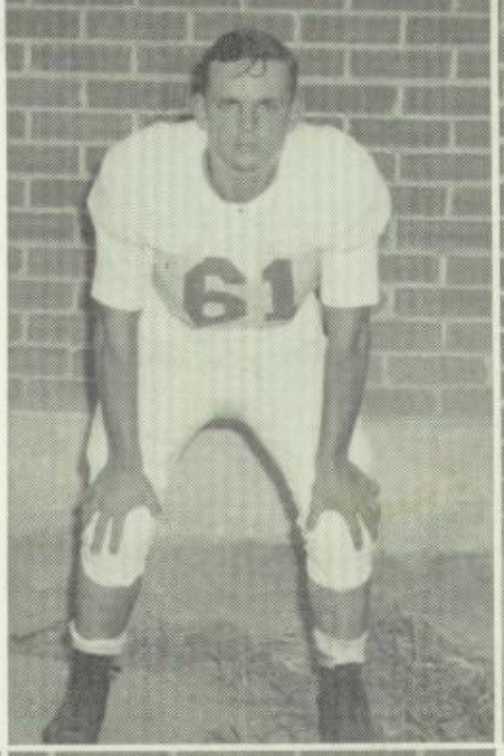

HULON CARKEET

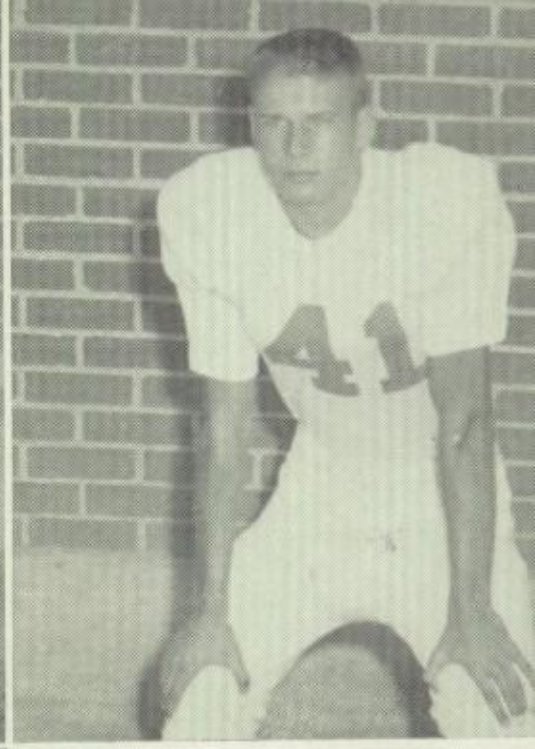

WOODY MAHONEY

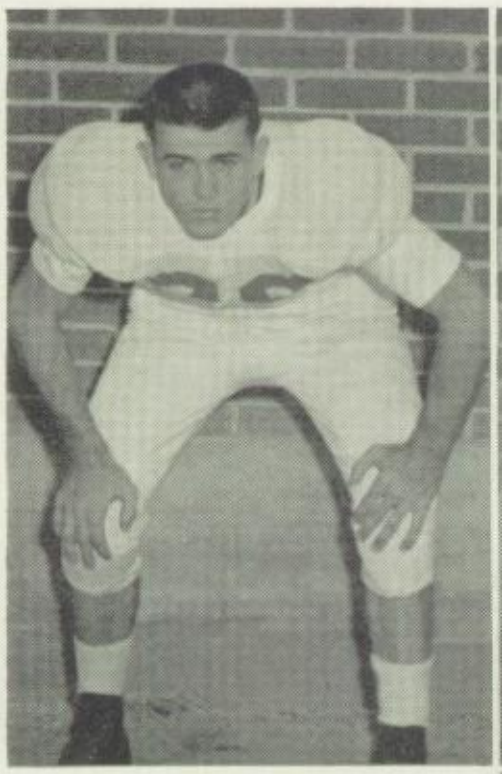

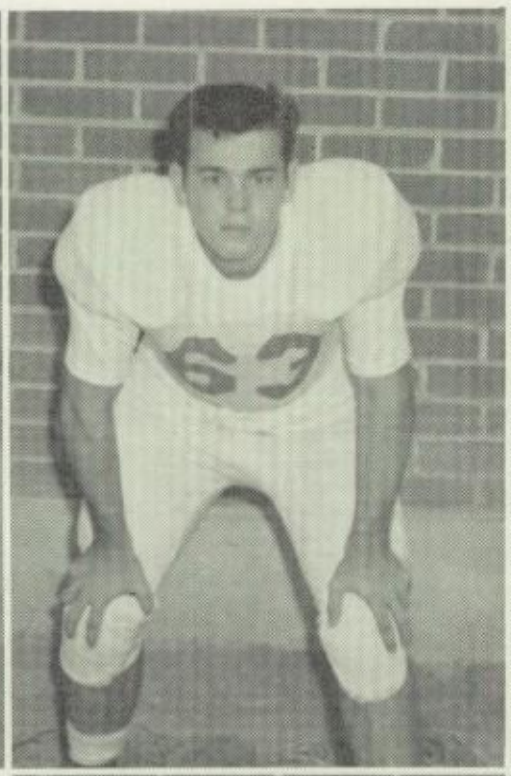

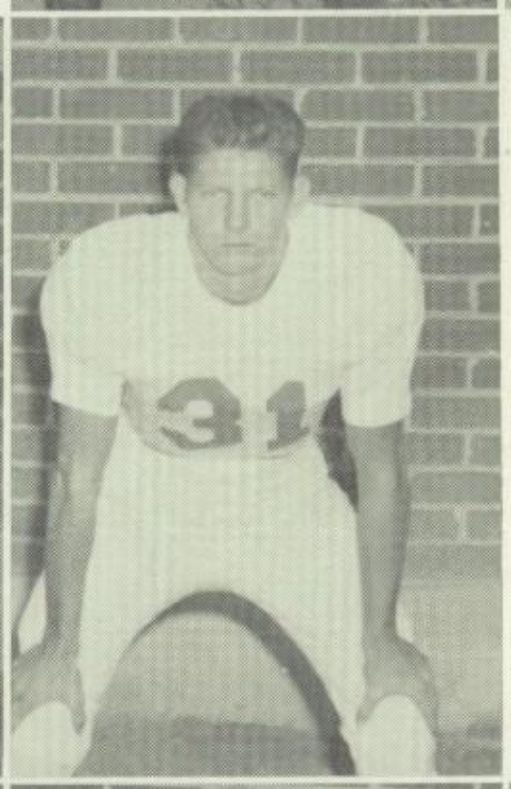

NOBLE PREWITT

CAREY PREWITT

JOHN HOUSLEY

JOHN TALLEY

GUY LOGAN

KENNETH WARD

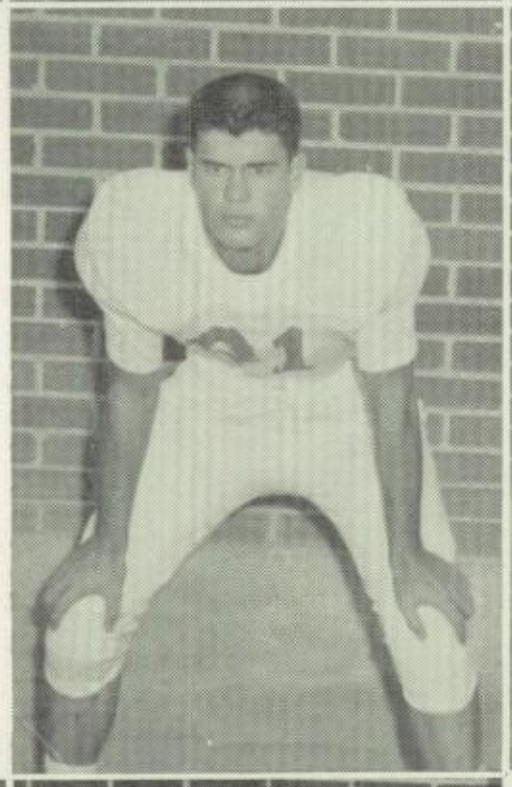

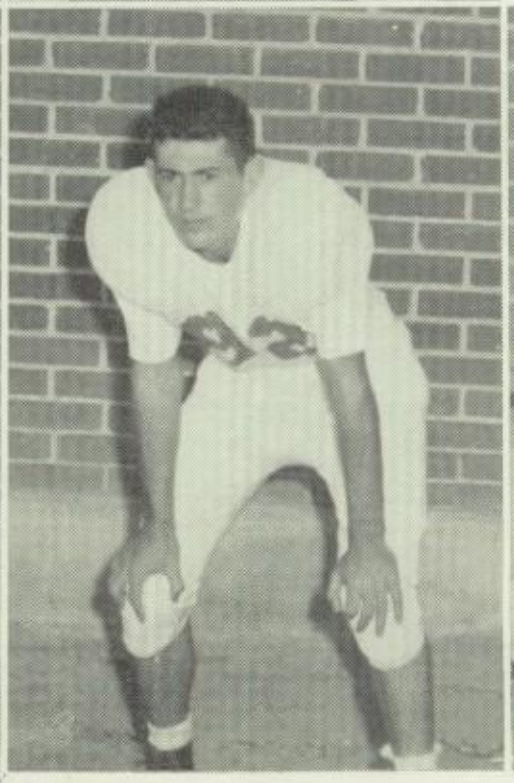

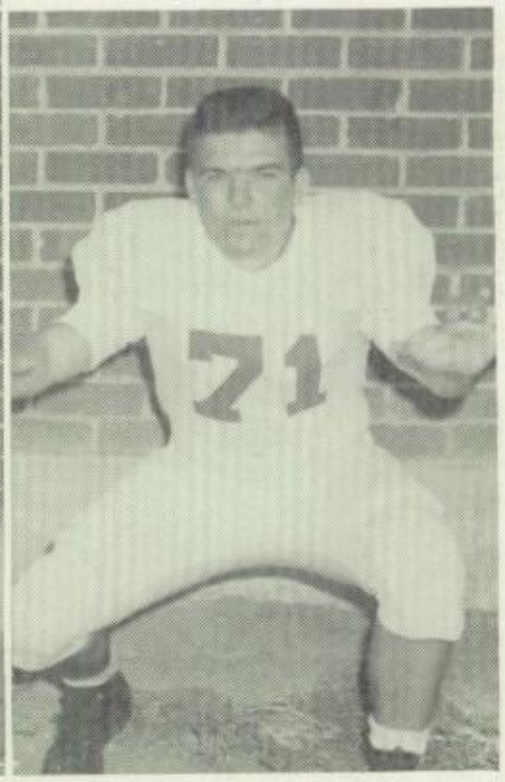

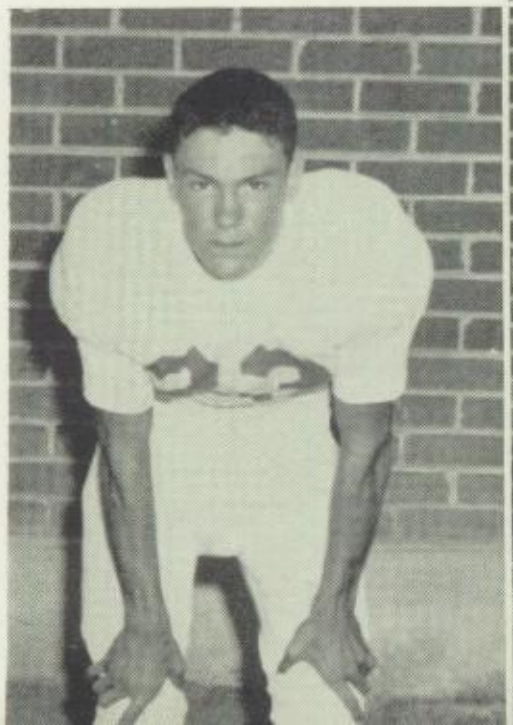

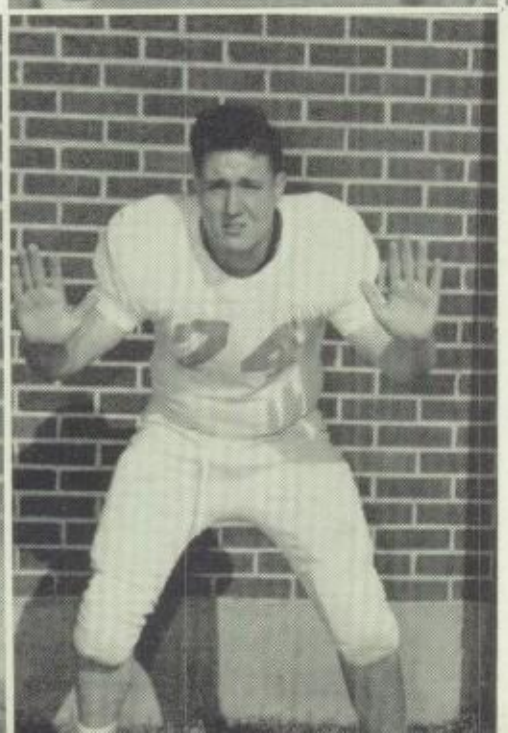

HERBERT PERRY

JOHN PUCKETT

The Lions in Action

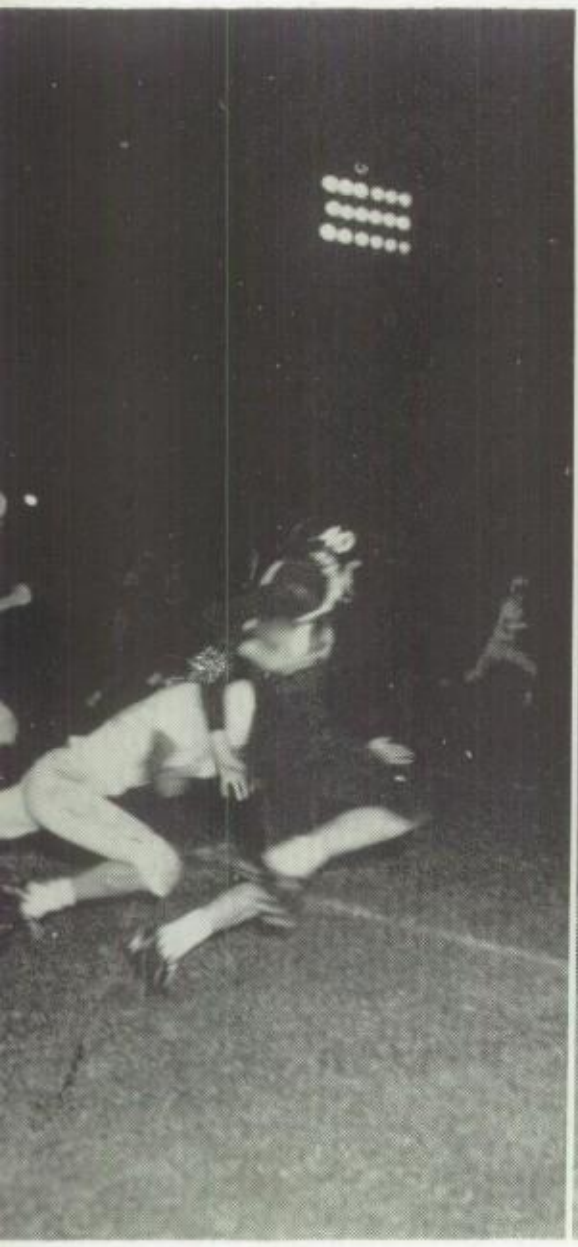

Billy Roach tackles ball carrier after long run

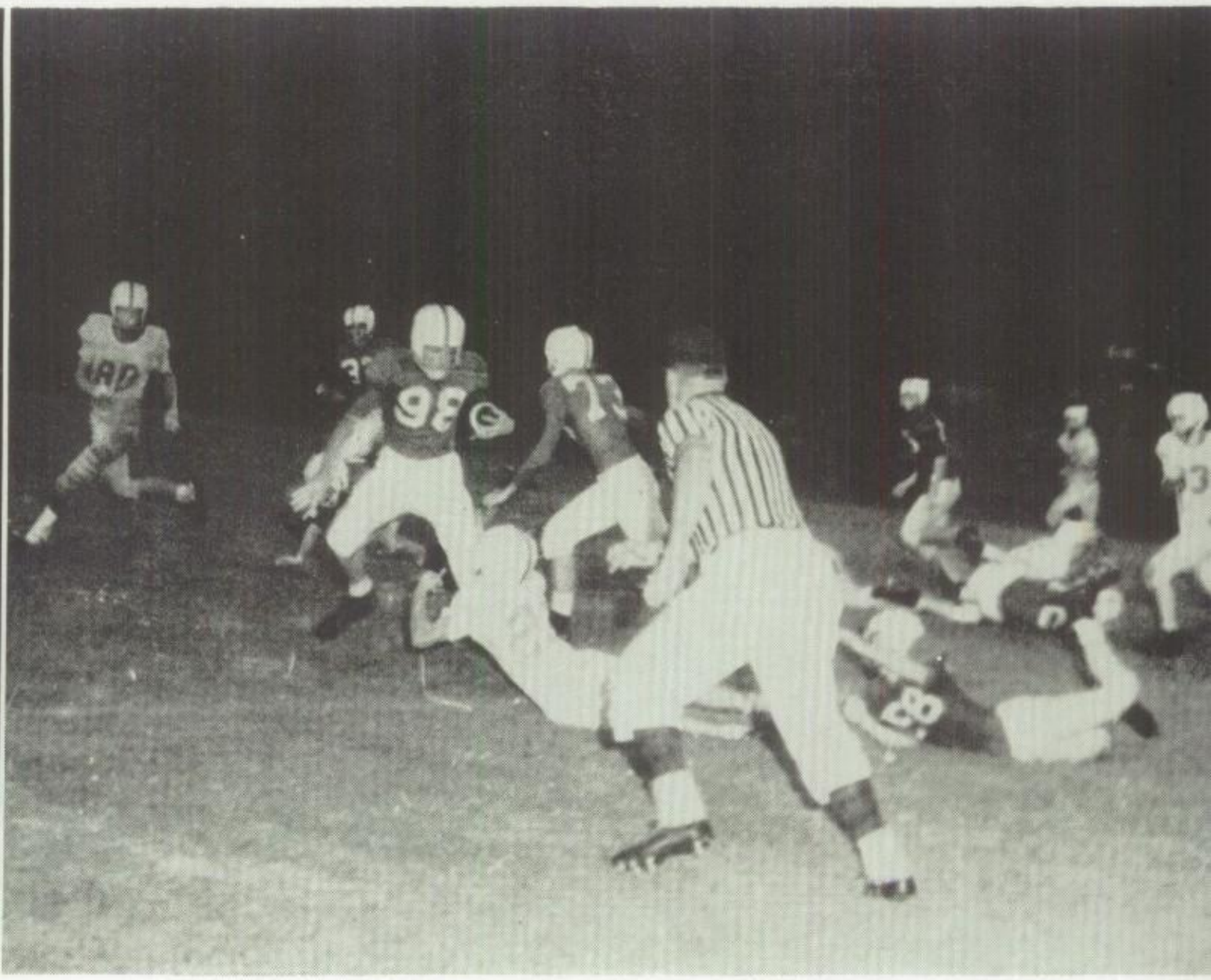

Eddie McGowen holds runner for short gain

Football boys who enjoyed trip to Baton Rouge for the L.S.U.-Mississippi State game are Barker, Housley, Dyson, Bates, Saterfield, Carkeet, Crowe, Roach.

Cheerleaders "give out" at pep assembly.

Cheerleaders Keep Spirits High

Always faithful in attending ball games, pep meetings and other gatherings, the Ouachita cheerleaders, under the direction of Mrs. Joy Johnson, do a good job of keeping up school spirit.

Each summer the cheerleaders attend a summer camp held on the S.M.U. campus in Dallas, Texas. Here they are judged according to how they perform. Last summer the OPHS girls were rated first.

In the spring each class nominates four students. From this group a committee composed of faculty members and students choose eight students to represent the school the following year.

CHEERLEADERS

LEFT TO RIGHT: Carolyn Mills, Sandy Edwards, Peggy Fairchild, Sandra Johnson, Terri Sue Sheets, Sue Briggs, Anette Vought, Maxine Brown.

COACH HERBERT HOLLIMAN

The Ouachita Parish High School boys' basketball team, under Coach Herbert Holliman, enjoyed its best season in several years.

The boys had an overall season record of 24 wins and 12 losses, for a .667 percentage.

The Lions, with a 5-1 conference record, won the North District AAA championship by beating Fair Park of Shreveport twice, Byrd of Shreveport twice, and splitting two games with West Monroe.

During the regular season the Lions entered several tournaments, but failed to win one.

In their own tournament they reached the finals but lost to Neville. Other tournaments which Ouachita entered were West Monroe, and Bastrop.

The Lions were dropped from the state AAA playoffs when they lost to DeLasalle of New Orleans in a bi-district game by a score of 73-49.

Boys' Basketball

FIRST ROW: Irvin Bates, Joe Lee Jones, David Wiggins, Bobby Hendrix, Tommy Crowe. SECOND ROW: Lanny Johnson, Billy Johnson, Billy Roach, Buddy Norred, Eddie McGowen. THIRD ROW: Ray Newman Manager, Harry Crowe, Ken Satterfield, Ray Manhart, Tommy Grafton, Ken Perry, Bobby Massingale, Johnny Roach, Varnell Lee.

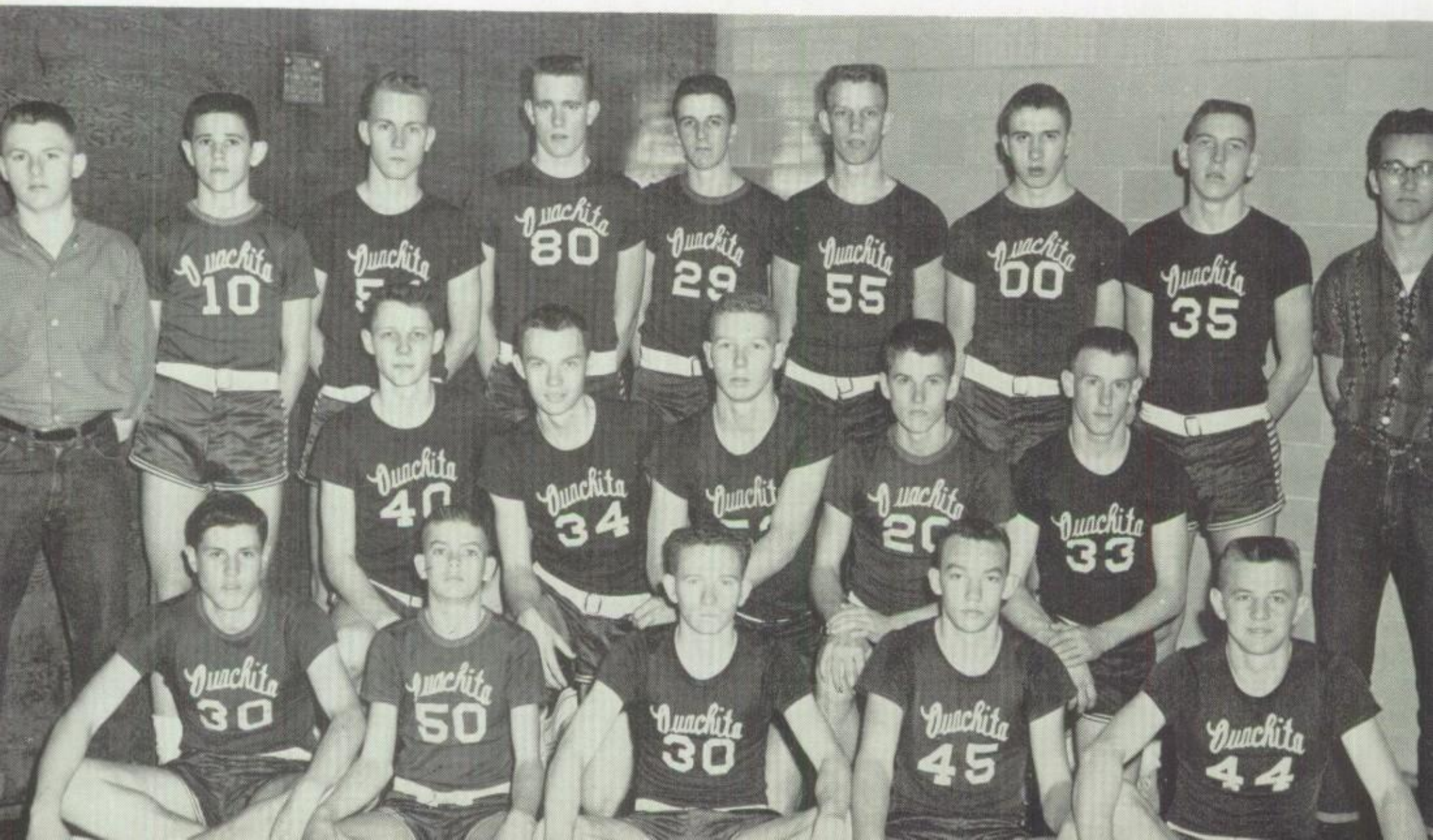

BILLY ROACH

REX CARTER

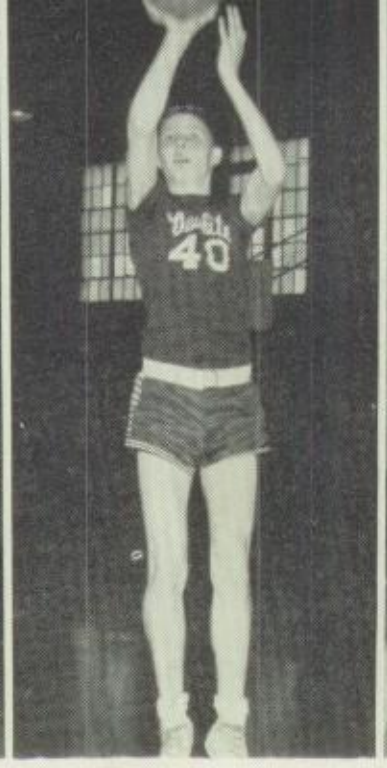
LANNY JOHNSON

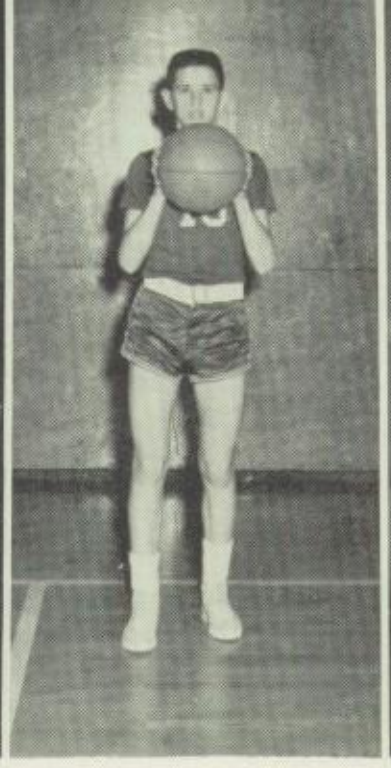
HARRY CROWE

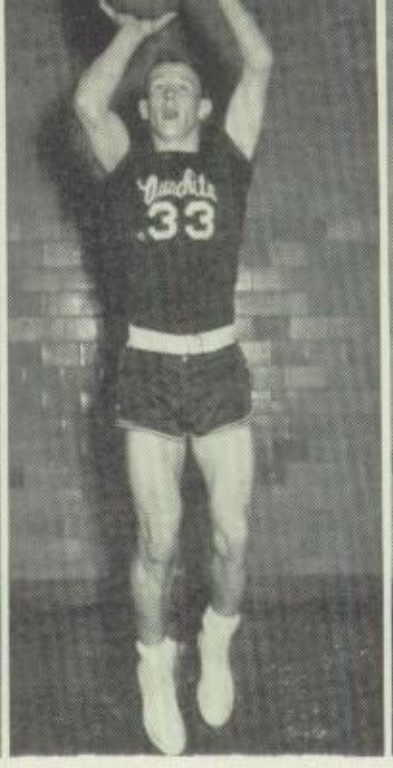
EDDIE McGOWEN

BUDDY NORRED

SCHEDULE

Ouachita	45;	Marion	61
Ouachita	62;	St. Matthews	33
Ouachita	32;	Oak Grove	45
Ouachita	44;	Eros	39
Ouachita	73;	Ruston	52
Ouachita	56;	Eros	40
Ouachita	68;	West Monroe	66
Ouachita	45;	Neville	51
Ouachita	53;	Epps	29
Ouachita	47;	Bonita	44
Ouachita	45;	Oak Grove	40
Ouachita	44;	Winnsboro	39
Ouachita	81;	Ruston	67
Ouachita	64;	Epps	42
Ouachita	58;	Enterprise	49
Ouachita	49;	Fort Necessity	65
Ouachita	53;	Bastrop	41
Ouachita	23;	St. Matthews	29

Conference

Ouachita	39;	West Monroe	44
Ouachita	51;	Byrd	41
Ouachita	57;	Fair Park	51

State Playoffs

Ouachita	49;	DeLasalle	73

"Buddy" Norred sinks one in game with Neville.

KEN PERRY

SHORTY JOHNSON

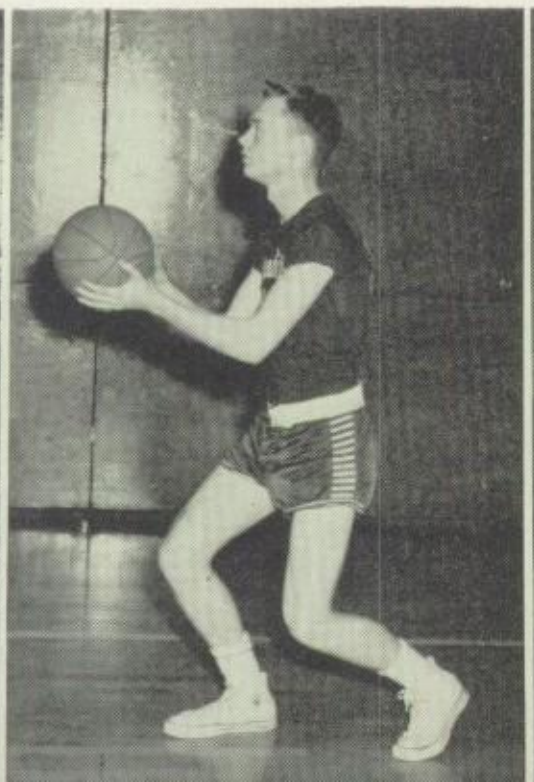

TOMMY GRAFTON

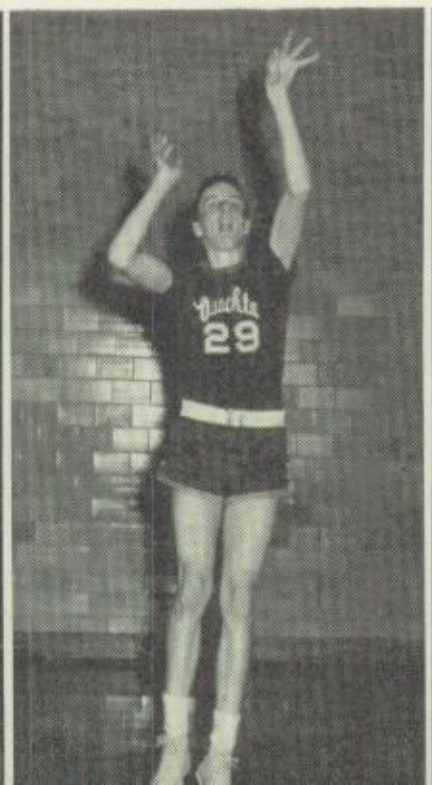

DAVID WIGGINS

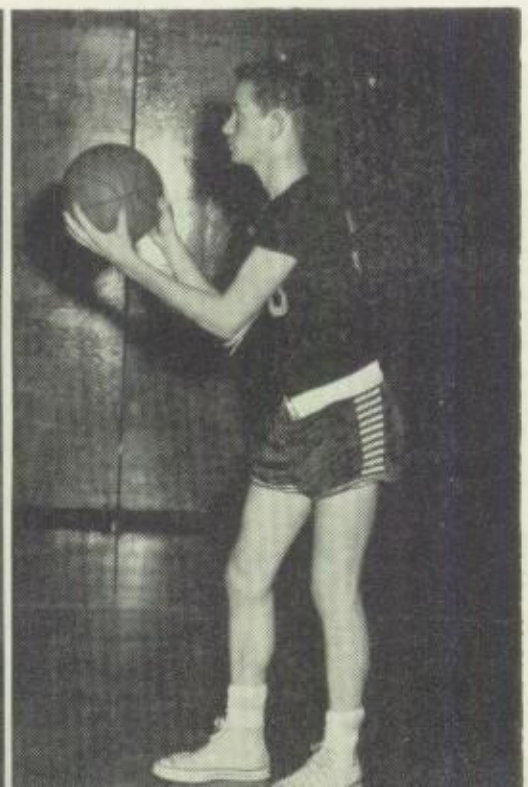

MISS MARY LEA GEORGE
Coach

After a rather poor season, the girls' basketball team, under Coach Mary Lea George, advanced to the state Triple-A semifinals by beating Jennings in a bi-district game by a 29-25 game.

In the second round of the state playoffs the sextet lost to West Monroe High School by a 39-34 score.

In their final game, the girls traveled to Houma and barely lost to Terrebonne by a 43-42 score.

Carol Shipp and Janis Holloway were offensive standouts on the team, while Mary Welch was a defensive standout.

In the three playoff games, Carol Shipp had a 21-point average while Janis Holloway was second with a 10.3 average per game.

The season was climaxed by having Mary Welch and Carol Shipp chosen for the All-Twin-City team. Janis Holloway and Faye Trichel received honorable mention for the All-Twin-City team.

Girls' Basketball

FIRST ROW: Janis Holloway, Carol Shipp, Phyllis Spence, Mary Welch, Dianne Smith, Pat Holloway, Fay Trichel. SECOND ROW: Janette Holdeman, Manager, Ann Blair, Bobbie Nick, Beverly Ramsey, Jettie Fay Lee, Stella Finley, Armadine Miller, Imogene Hammonds, Beth Ann Dickinson, Manager.

CAROL SHIPP

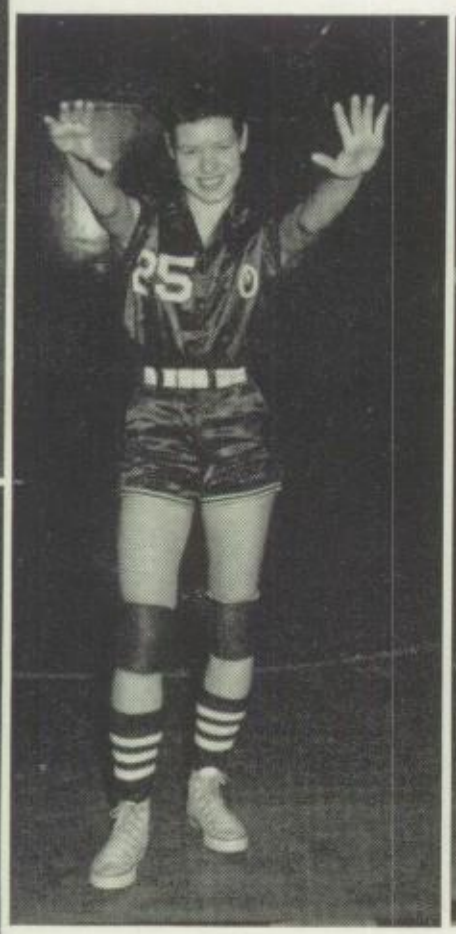

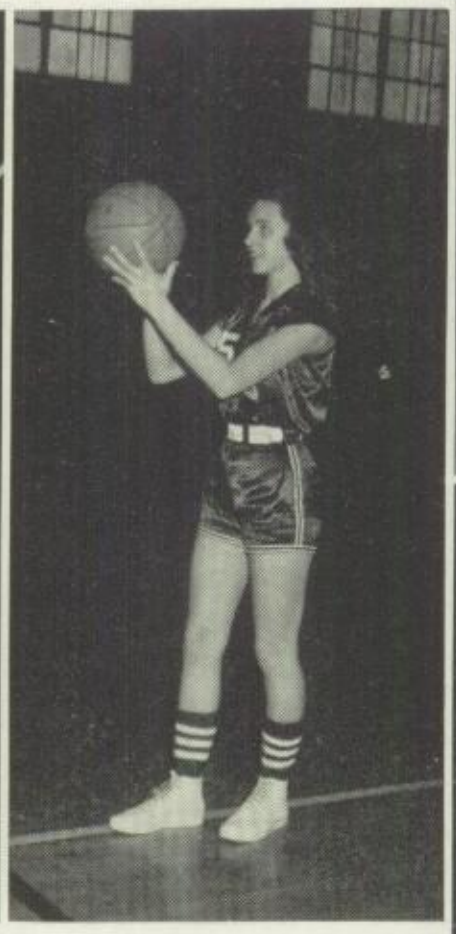

JANIS HOLLOWAY

PHYLLIS SPENCE

MARY WELCH

PAT HOLLOWAY

DIANNE SMITH

FAYE TRICHELL

Shipp shoals for score in West Monroe game.

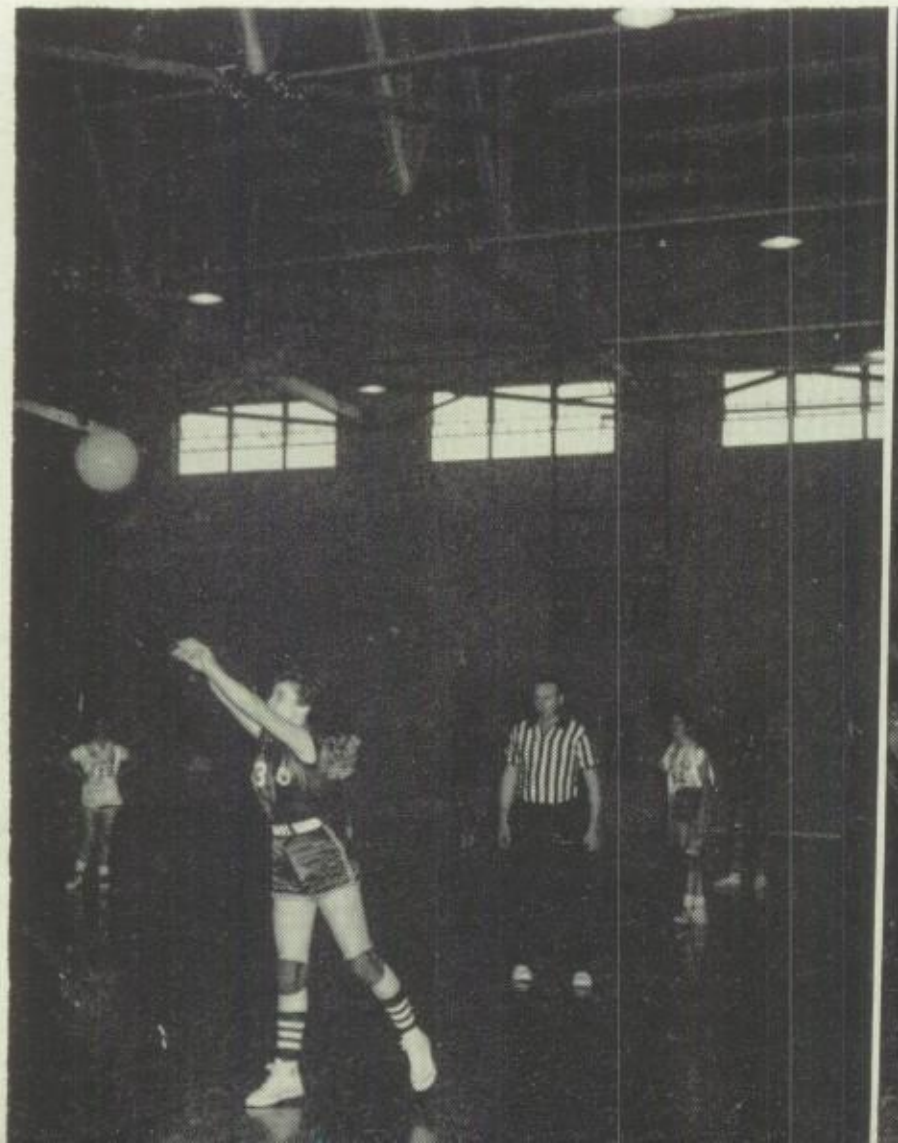

Holloway tries hard—Neville game.

Queen Sandy

Queen's float makes its way through downtown Monroe

Maid of Honor, Carol Shipp, and escort, Tommy Crowe, approach the stands with mascots, Kerry Welch and the Foreman twins.

1957 Homecoming

The Homecoming Court is made up of girls chosen by the football squad.

On the day of the homecoming game, the queen and her court are presented to the student body.

In the afternoon, the girls are honored by a parade through downtown Monroe.

The activities are climaxed when the queen is crowned by a member of the alumni at the football game that night.

Sandy is crowned by Benny Franklin, ex-Lion star

Members of the Homecoming court were: Seated on floor, Jackie Roberts, Sue Briggs, Suella Sinclair; in chairs, Florene Lyons, Sandy Edwards, Evelyn McGowen; standing, Carol Shipp and Terri Sue Sheets.

Shipp tries a hook shot.

Norred tangles with Neville players.

Our Physical

Ouachita is proud of its well rounded Physical Education Department. Boys' activities are directed by J. H. Hodgins and Coach Herbert Holliman, while the girls are directed by Miss Mary Lea George and Mrs. Joy Johnson.

Boys are graded in calesthenics and participation in games, and girls participate in volleyball, basketball, softball, and badminton. Students attend classes twice each week for one hour.

The Wildcats of the Recreational League are: Row 1: Dennis Warner, Tim Gordy, Eddie Higgenbotham, Don Long, John Elliot, Terry Fitzgerald, manager.
Row 2: Don Ellen, William Matkins, Raymond Mears, Kenny Hickey, Edward Pettis, Elbert Via.

Boys play basketball in physical education classes.

Ramsey blocks Neville player.

Janis Holloway get interference on a hook shot.

Education Program

B TEAM

FIRST ROW: Don Deville, Ted Smith, Ronnie Gewin, Irvin Bates, Bobby Shipp, Herbert Perry, James Simmons, Bobby Hendrix. SECOND ROW: Bobby Nickenbocker, Johnny Roach, Milton Holyfield, Carey Pruitt, Dan Duke, Bob Saterfield, Leslie Dison, Glen DeLasalle, William Matkins, Wayne Boyd, Gary Warlick. THIRD ROW: Coach Wilson, Don Ellen, Kenny Hickey, Carl Fletcher, R. W. Kimble, Ricky Sandi, Jack Norton, James Oliver, James Cromwell.

LIONETTES

FILE ONE: Gail Fleming, Mary Coon, Betty Bradley, Alice Smith, Shirley Gordy, Connie Keller, Kathy Wigley, Barbara Lowry, Carolyn Wills, Patsy Nolan. FILE TWO: Carolyn Worley, Elinor Burgess, Pat Guice, Carolyn Cooper, Ann Hobgood, Shirley Smith, Francine Jowers, Billie Tarver. FILE THREE: Barbara Wiggins, Phyllis Kulcke, Shirley Crowe, Pat Roberts, Sharon Boyd, Gail Peters, LaJune Hayes, Norma Trichell, Jane Erwin. FILE FOUR: Joy Goza, Barbara Gulley, Jackie Johnson, Patty Rodgers, Cecelia La Valle, Dianne Ferguson, Mary Claire Hanson, Georgia Woods, Peggy Adams. FILE FIVE: Sarah Jordan, Julia Scott, Shelia Causey, Pat Ball, Barbara Hankins, Gayle Jones, Cherry Tousinau, Anita Sehon, Jean Bell. FILE SIX: Joy Oglesbee, Charlotte Salley, Peggy McDowell, Di Ann Laird, De Lane Cooper, Martha Parish, Julia McVay, Betty McGough, Sandra Tarleton.

Girls dress up for football banquet

"Stardust" . . . Lionettes present their version at Football Banquet.

EXECUTIVE OFFICERS

FIRST ROW: Gail Fleming, Joy Goza. SECOND ROW: Barbara Lowry, Sarah Jordon, Shirley Crow. THIRD ROW: Patricia Roberts, Barbara Hankins, Peggy Adams.

O.P.H.S. Lionettes

The Ouachita Lionettes are composed of senior, junior, sophomore, and freshman girls who maintain an 86 average and show interest in school activities.

Supporting the football team, marching at all games and parades, and publishing football programs, are just a few of the activities which keep the Ouachita pep squad busy.

The Lionettes undertook several projects to help pay for the football programs. Among these was selling ads and fruitcakes for the Civitan Club during the year. An annual project of the Lionettes is working on a Homecoming float for the Queen and her maids.

The football season is climaxed by a banquet sponsored by the Lionettes in honor of the football team. At this banquet awards are given to outstanding players.

The Lionettes are sponsored by Mrs. Fred Cook, Mrs. Joe B. Mullins, and Mrs. Josephine Willis.

Football players receive "Player of Week" awards at Football banquet.

FIELD OFFICERS

FIRST ROW: Mary Coon, Charlotte Salley. SECOND ROW: Joy Oglesbee, Betty Bradley, Shirley Gordy. THIRD ROW: Connie Keller, Carolyn Wills, Carolyn Worley. FOURTH ROW: Carolyn Cooper, Alice Smith.

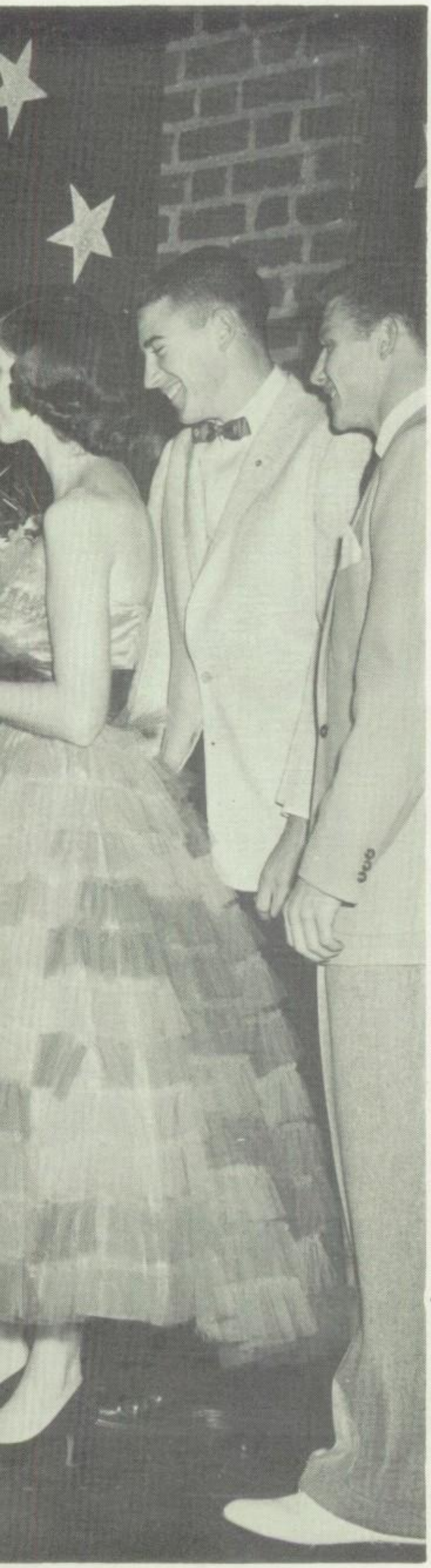

Features

Most
BEAUTIFUL

GAIL FLEMING

Most

HANDSOME

LANNY JOHNSON

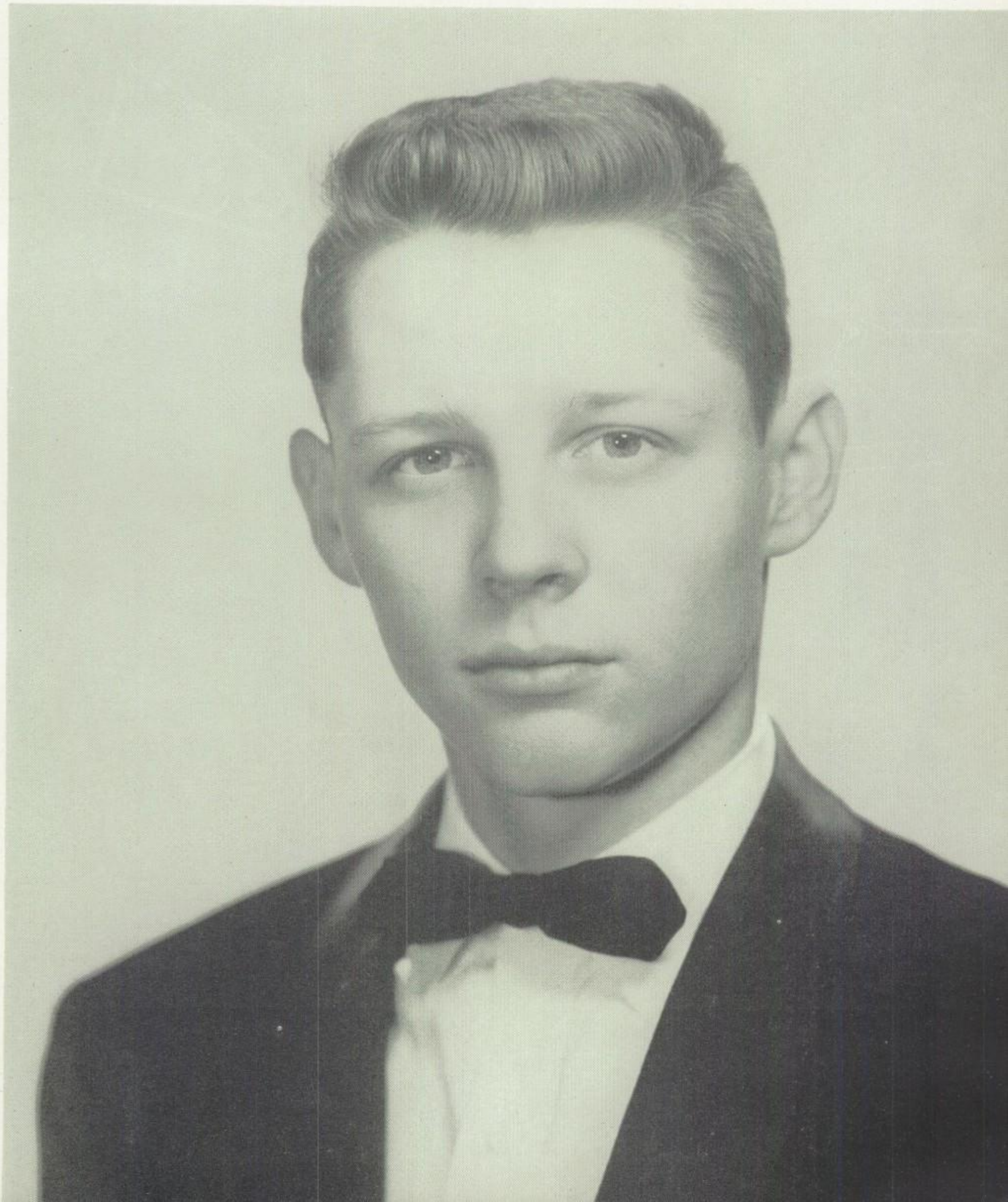

Beauties

DICKIE PARRIS

SANDY EDWARDS

Beauties

Mr. Rippert,
The Very Best in life
to my "favorite" D.E. teacher.
I'll always remember this
class and I hope to come
to all the Alumni meetings
that the club has.
Remember me,
Brenda Stewart
5-9-58

BRENDA STEWART

ANNETTE VOUGHT

senior

Favorites

Most Popular

JOY GOZA

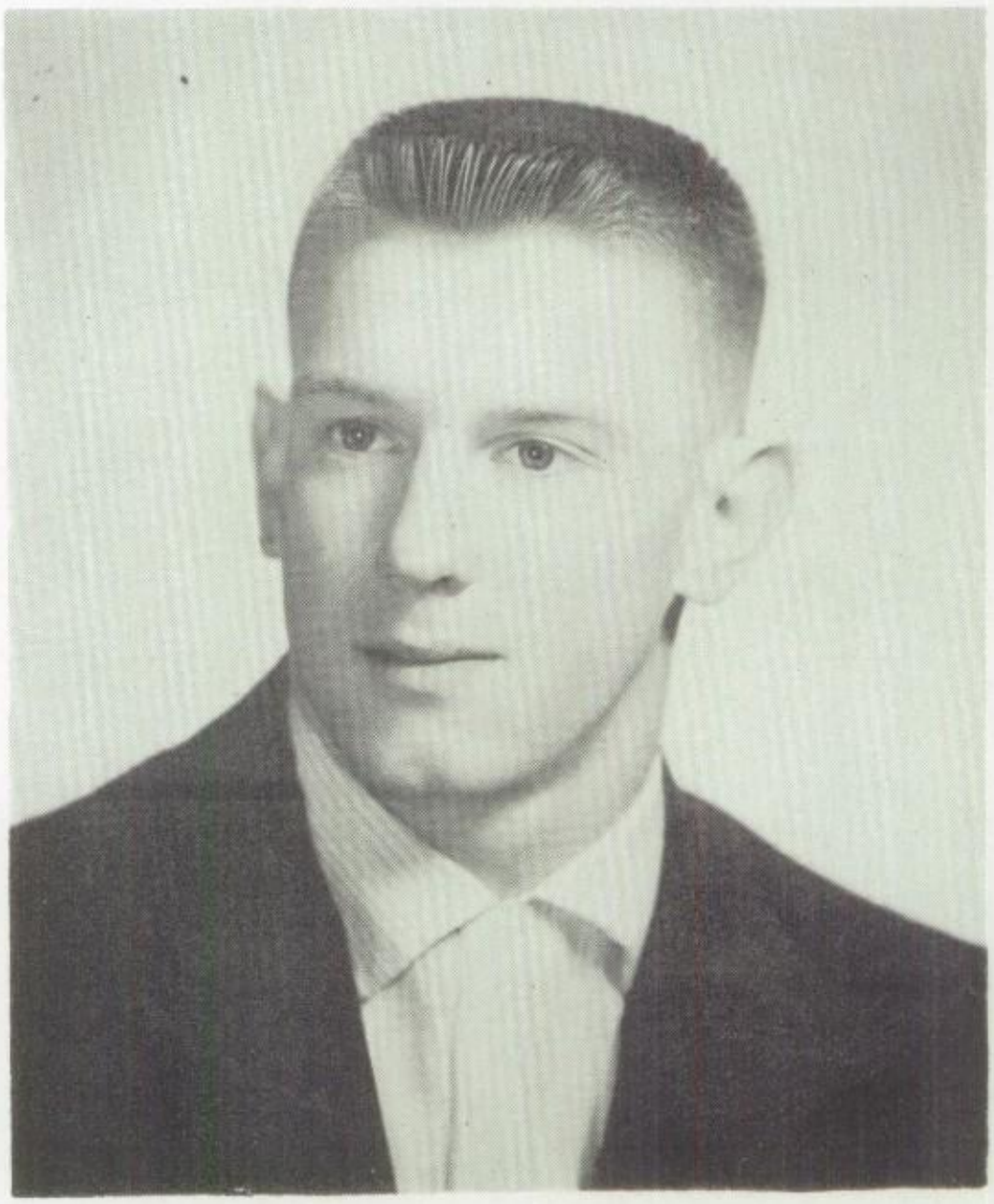

Most Popular

EDDIE McGOWEN

senior

Favorites

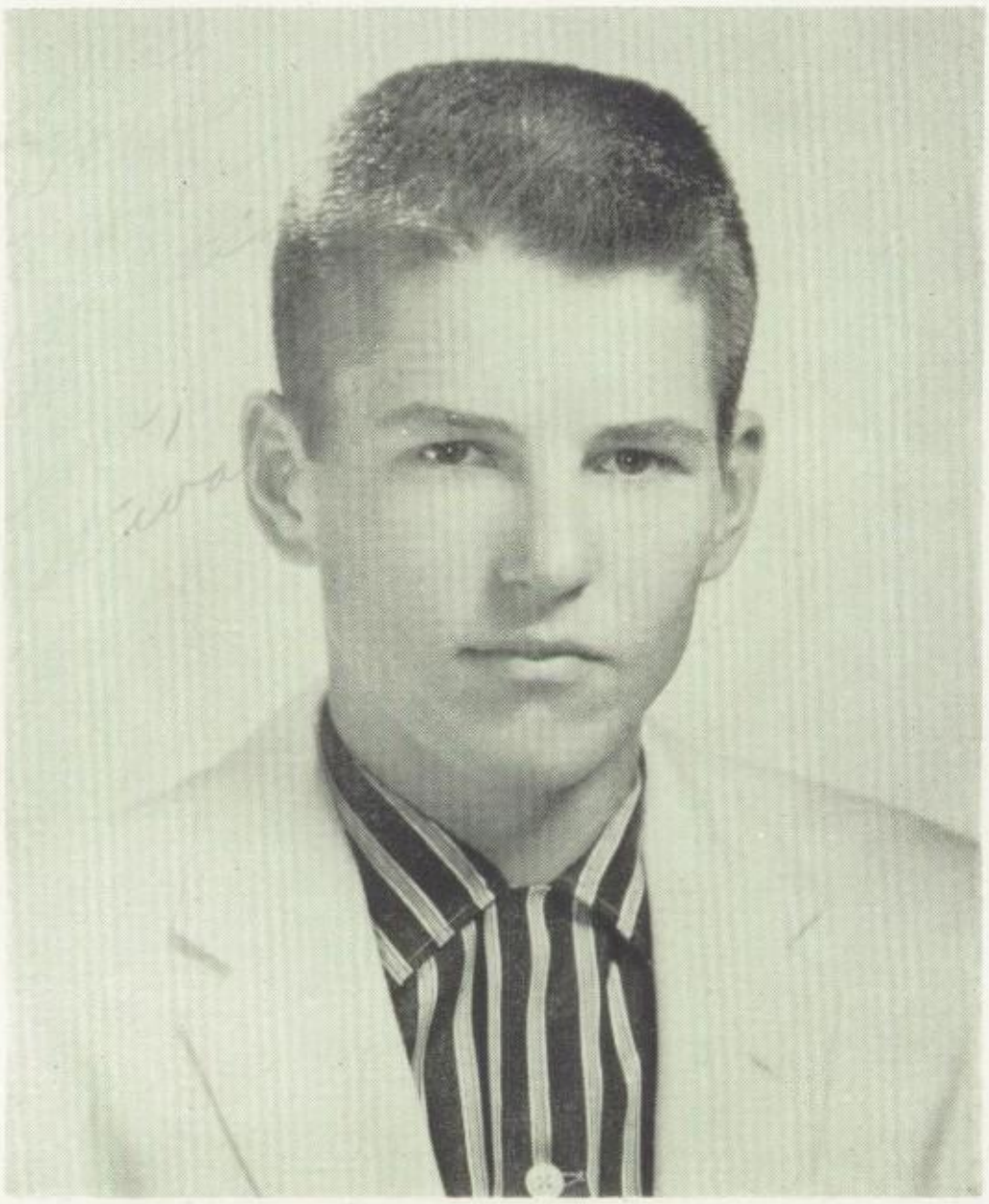

Cutest

BUDDY NORRED

Cutest

NORA MIDYETT

senior

Favorites

Friendliest

BARBARA LOWRY

Friendliest

GUY LOGAN

senior

Favorites

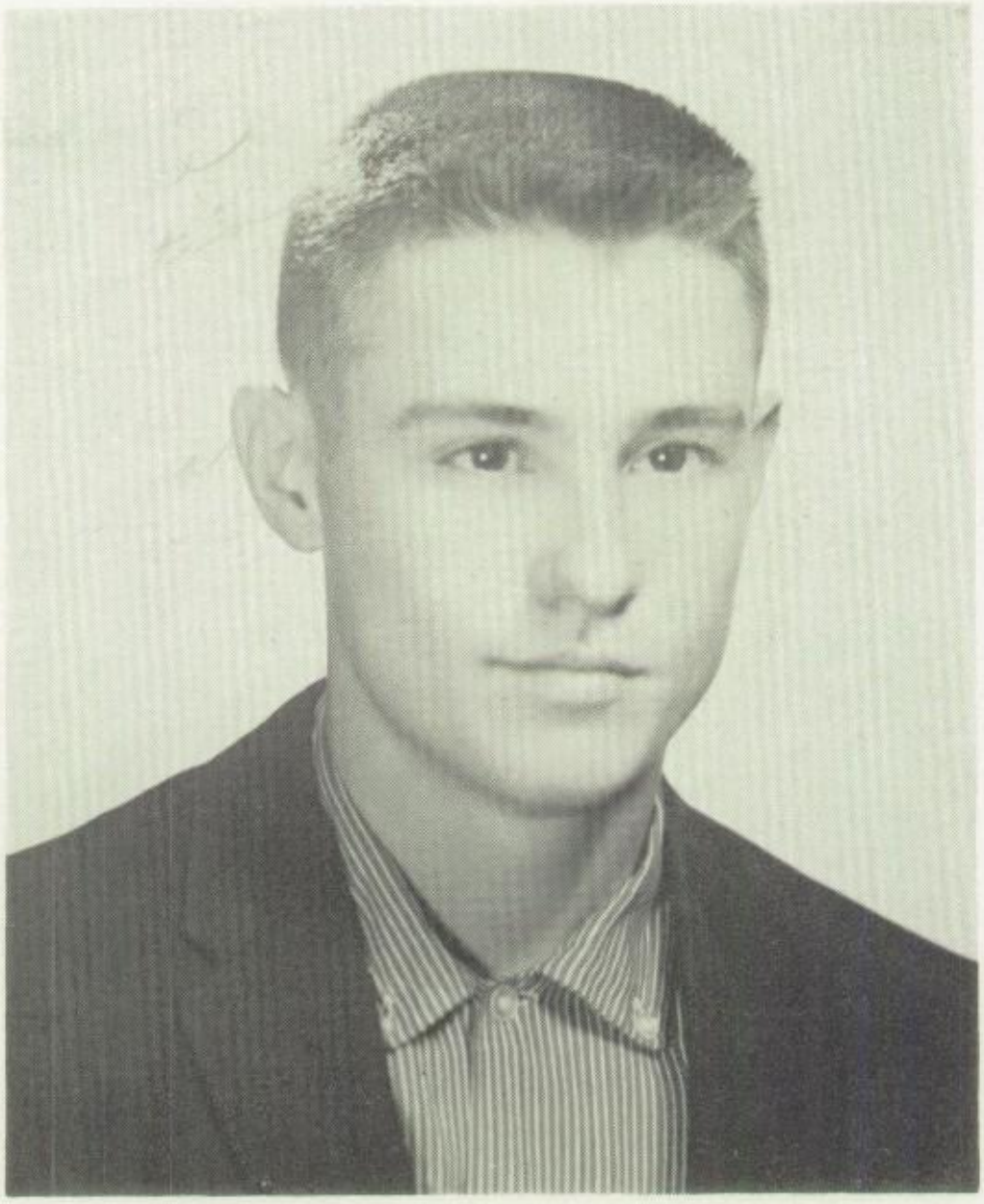

Best Leaders

DOYLE DEAN

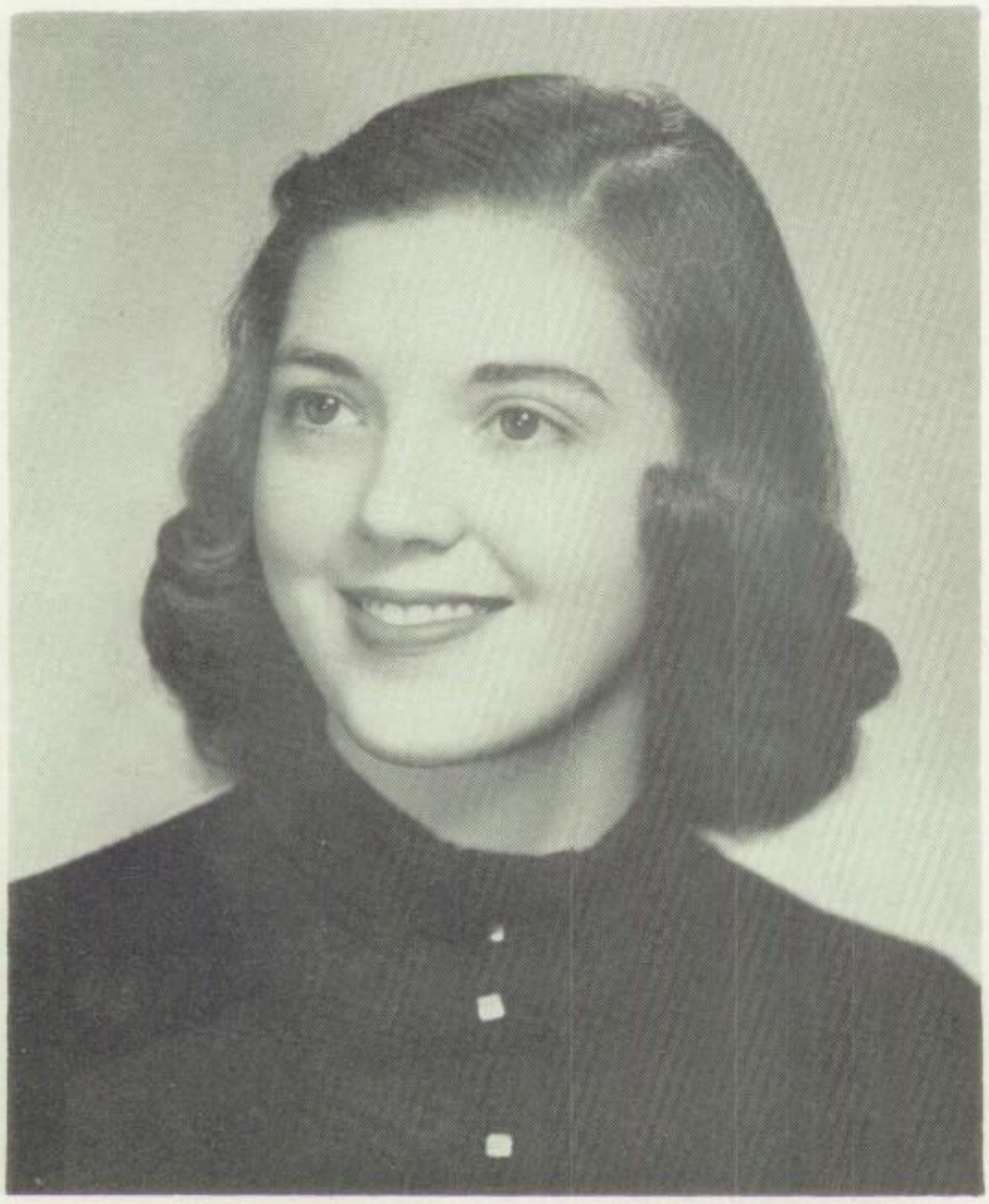

Best Leaders

EVELENE ARRANT

junior

Favorites

CAROL SHIPP

DAVID BARKER

sophomore

Favorites

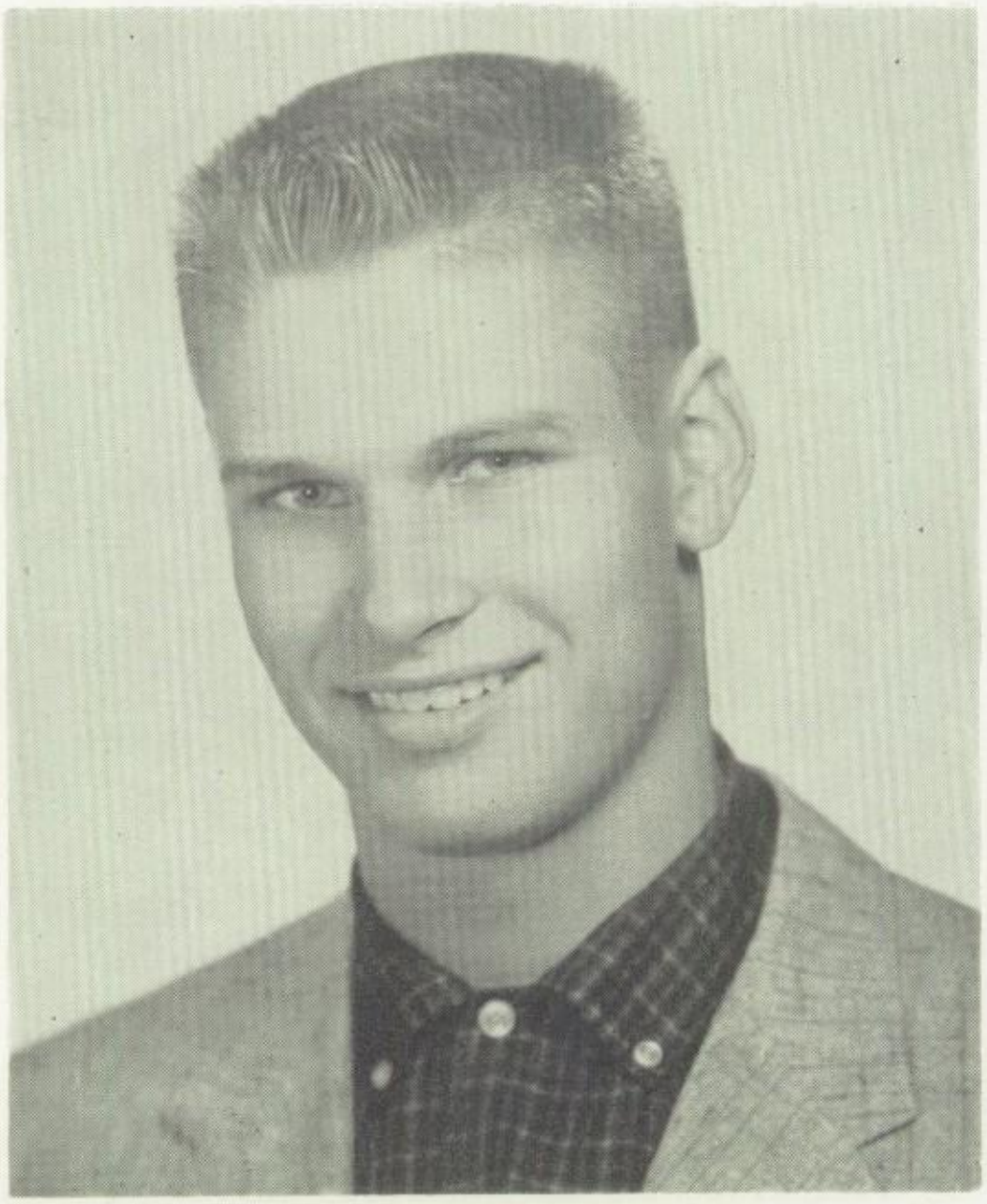

WOODY MAHONEY

BETTY JO WILLIAMS

freshmen

Favorites

DeLANE COOPER

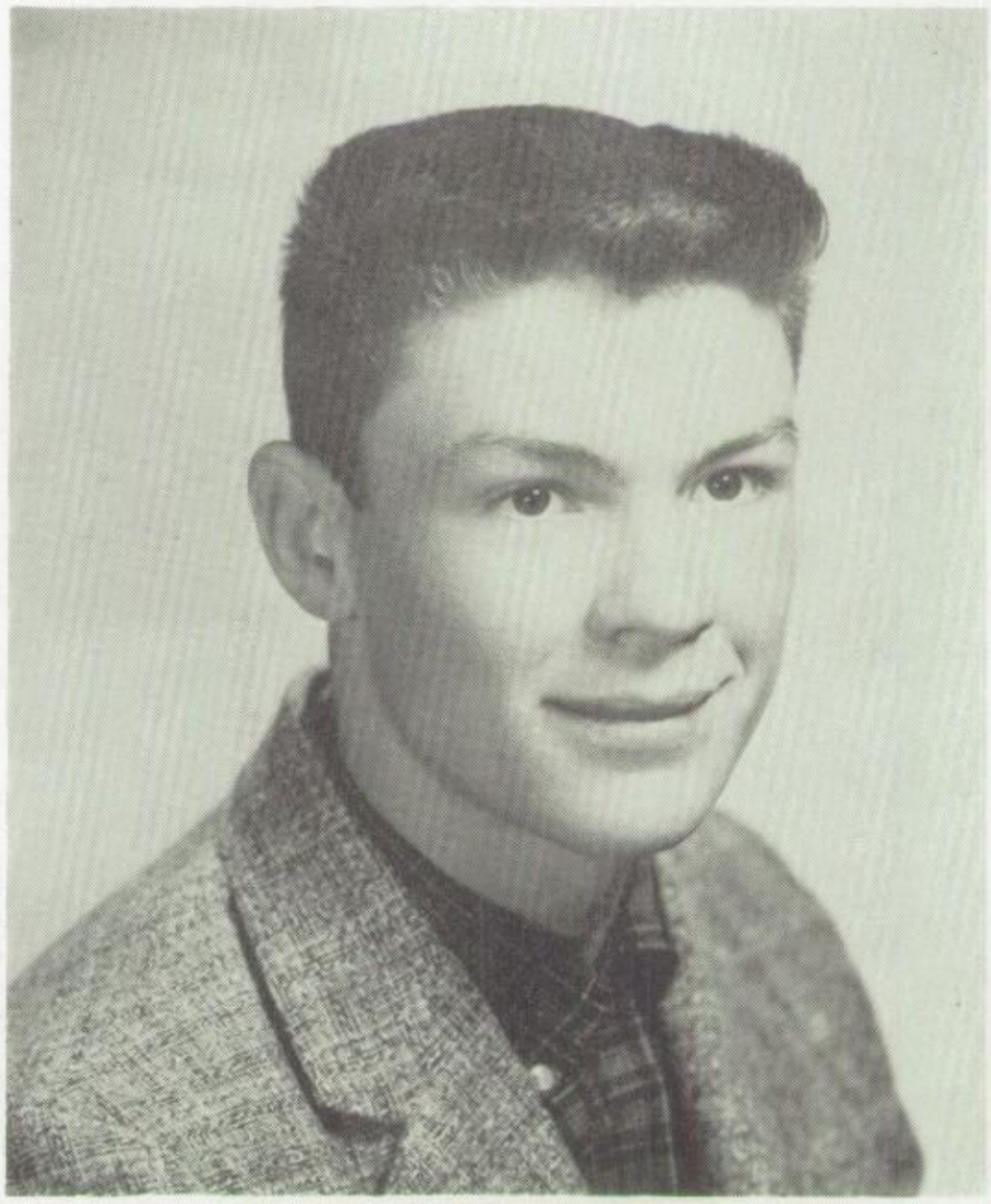

HERBERT PERRY

8th. grade

Favorites

CAROLE PETERS

"BUTCH" OGLESBY

Activities

Student Council

First Row:

WAYNE SHIPP . . . . . Parliamentarian
BARBARA LOWRY . . . . . Vice-President
DOYLE DEAN . . . . . President

Second Row:

CAROL SHIPP . . . . . Historian
SANDY EDWARDS . . . . . Secretary
ANNETTE VOUGHT . . . . . Treasurer

The Ouachita Parish High School Student Council, now in its fourth year, is under the sponsorship of Miss Carrie Dee Drew, Mrs. Cynthia Leigh, and Mr. E. M. Wooten.

The Student Council has as its main objectives the teaching of good citizenship and the fostering of better relations between faculty and students.

Each summer, officers for the next year go to a four-day workshop in Natchitoches to prepare themselves for their duties.

Besides attending the workshop, delegates also go to the state convention, where state officers are elected for the coming year.

The Ouachita Student Council meets bi-weekly on Wednesday mornings, to discuss routine business.

Among outstanding projects of the group have been the procuring of a school seal, serving as ushers at open house, and conducting school elections.

To be a Student Council representative or

STUDENT COUNCIL REPRESENTATIVES

FIRST ROW: Evelene Arrant, Peggy Osborne, Rudy Jones, Peggy Fairchild, Pat Holloway, Lila Fite, James West, Martin Evans. SECOND ROW: Don Long, Charles Ketchings, Donna Martin, Jo Ann Bagwell, Cherry Tousinau, Pat Guice, Sandra Boyd, David Barker. THIRD ROW: Kenneth Ward, Bobby Bryant, Gary Futch, Sonny Baily, Billy Roach, Guy Logan, Johnny Roach. FOURTH ROW: Kenneth Cromwell, Julia McVay, Alice Smith, Gail Fleming, June Spicer, Patsy Nolan, Betty Jean Sims, Mickey Moody.

FIRST ROW: Judy Morrison, Sharon Boyd, Betty Jo Williams, Carolyn Hart, Francine Jowers, Sandra Tarleton. SECOND ROW: Sandra Johnson, Tommy Crowe, Mary Coon, Maxine Brown, Joy Goza, Clarice Brown. THIRD ROW: Josk Oglesbee, Buddy Norred, Hughlan Carkeet, Mickey Williams, Steve Wyatt, C. L. Hinton. FOURTH ROW: Larry Kulke, Ray Taunton, Marshal Hubbard, DeLane Cooper, Shirley Smith.

alternate, a student must maintain a semester average of "C" in every subject. All officers must maintain this average, with the exception of the president and the vice-president, who must maintain an overall "B" average.

Other projects of the Student Council this year were the sponsoring of a float in the homecoming parade, sponsoring a club-of-the-year contest, and helping in the organization of a district Student Council.

Trojans bow to Lions in Homecoming parade.

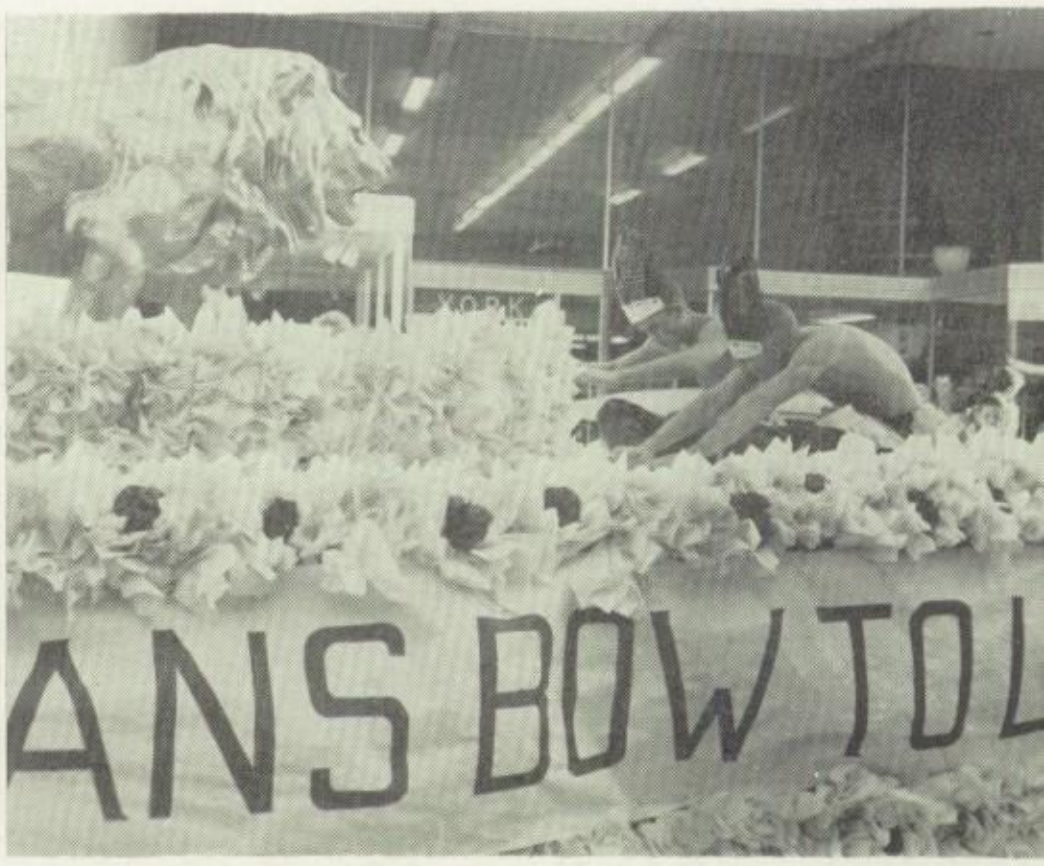

ROARER STAFF
Geraldine Cauthron, Dickie Parris, Hazel Naron, Copy Editor, Don Mears, Marilyn Ramsey, Vernon Bagwell.

The 1958

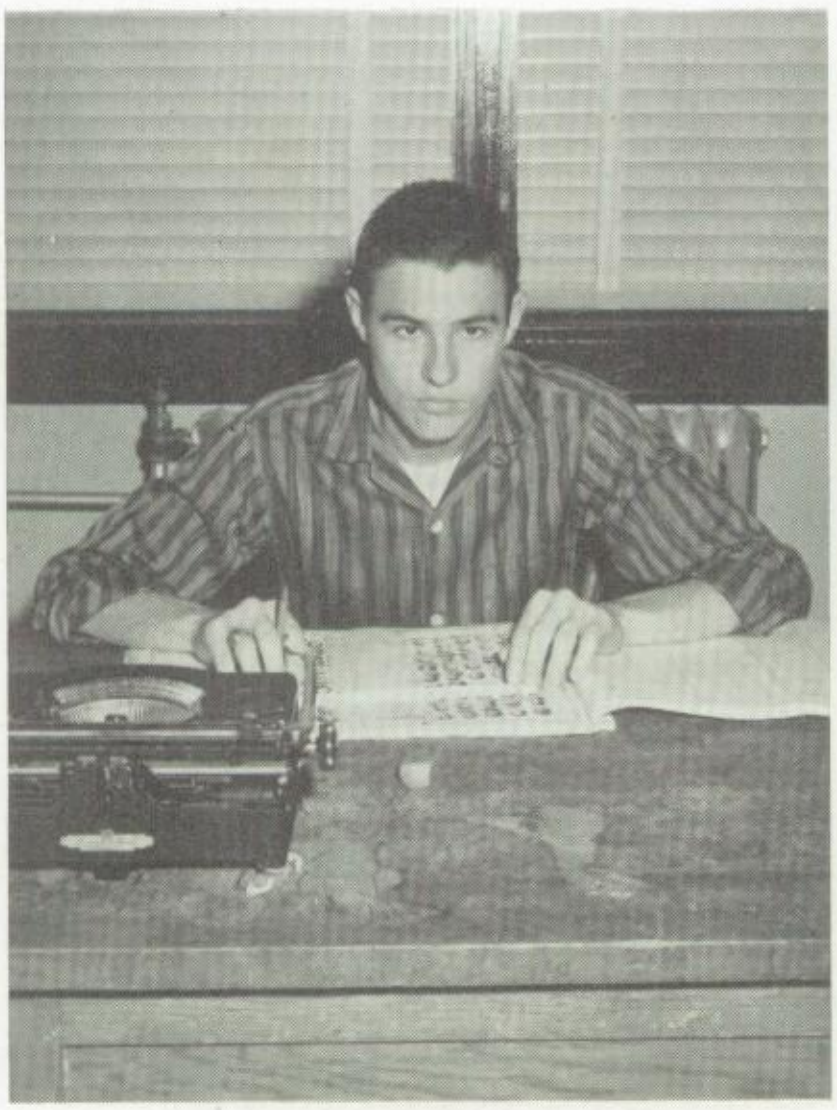

THE ROARER, sponsored by the Senior Class, is a project of the Journalism Department. Mrs. Dorothy Hornbeak is editorial sponsor and Mrs. Sara Hollingsworth has charge of the advertising.

The editorial staff is composed of students who, with the aid of their sponsor, chooses a theme, decides on the type of cover to be used, to whom **THE ROARER** will be dedicated, and other important matters.

DOYLE DEAN
THE 1958 ROARER
Editor

CHARLENE WHEELER
Business Manager

Mrs. Ruppert
I hope you always
have a fine a class
as you have had
this past year (hrs!)
and always remember
your first Alumni Club
your friend
Ramon Gonzales

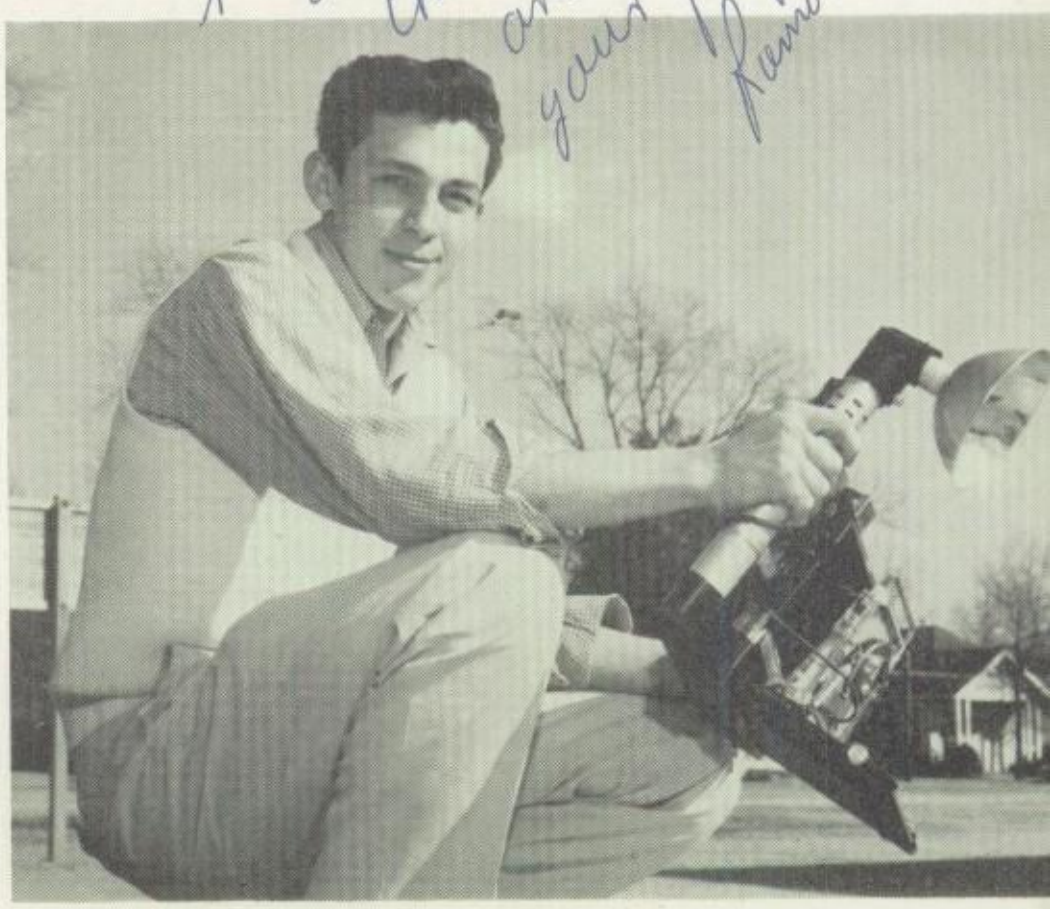

RAYMOND GONZALES
Photographer

Roarer

The business staff is composed of students who secure advertising from businessmen of this section.

The business manager and editorial staff are chosen according to scholarship, leadership, dependability, and interest in school activities.

All photographs, with the exception of individual pictures and favorites, are taken by a student photographer.

THE ROARER tries to present a complete picture of all school activities such as classes, school favorites, and extra curricular activities.

At the end of the school year **ROARER** activities are climaxed by a banquet.

Sandy Edwards, Charlene Wheeler, Business Manager; Daisy Young, Annette Vought.

GERALDINE CAUTHRON
Editor

The Lion Staff

The **Ouachita Lion,** published and distributed once each six weeks, is a project of the Journalism Department. The editorial staff, under the direction of Mrs. Dorothy Hornbeak, consists of students in the journalism class, and others who are interested.

Mrs. A. L. Tatum is advertising sponsor. The **Lion** carries news happenings not only at school but also at play and work. Any student who wishes may submit news-worthy articles to the **Lion.**

FIRST ROW: Peggy Osborne, Marilyn Ramsey, Peggy Busbice, Hazel Naron, Rudy Jones. SECOND ROW: Thomas Corry, Dickie Parris, Doyle Dean, Karen Donaldson.

BILL LANE
Business Manager

Mrs. Hollingsworth's homeroom boys try to get 100% subscription for **Lion.**

LION ADVERTISING STAFF

FIRST ROW: Connie Keller, Carolyn Wills, Bill Lane, Cecilia Davis, Carol Nichols. SECOND ROW: Rudy Jones, Peggy Osborne, Johnny Luton, Larry Kulke, Ann Hobgood. THIRD ROW: Jimmy Bratton, Betty Jo Williams, Rae Ball, Joy Oglesbee.

Band gets ready for concert.

O. P. H. S. Band

The Ouachita band, under the direction of B. Mack Hearne, takes part in many school and community activities.

During football season the marching band provides colorful music at pep meetings, football games, and for half-time shows.

Among thirteen bands participating, the Ouachita band won third prize of $75.00 in Monroe's Christmas parade marching contest in December. The band also marches in the yearly Homecoming parade and participates in other twin city and school parades.

An important event in the spring is the State Music Festival, and again this year, Ouachita's Band made a high rating.

Other activities of the band are presenting concerts, attending the annual Louisiana State Fair, and attending out of town music clinics. Each year is climaxed with a three-day spring trip.

FIRST ROW: Jo Ann Bradley, Alice Payne, Linda Griggs, Jim McMillan, Janice Wilson, Jane Holcomb, Patricia Ridgway, Sandra Boyd, Armadine Miller, Dickie Parris. SECOND ROW: Sharon Peters, Peggy McDougle, Patricia Howard, Tana Rhodes, Lynette Welch, Betty Simms, Jim Catching, Juyce Mullins, Charles Catching, Alice Gobble, Marion Edwards, Bennie Bearden, Jerry Griggs, Don Long, Wayne Ladner, John Douglas. THIRD ROW: Tommy Robinson, Lee Roy Clark, Jim Truett, George Robertson, Tony Russell, Larry Lambert, Martha Sinclair, Judy Puckett, Lance Reagan, John Brown, Martin Evans, Ronnie Stephens, Dale Beavers, John Miller, Jerry Clampitt, Theo Glass, Ronnie Wyatt, Harold Mathews. FOURTH ROW: Cecilia Strother, Mary Hampton, Mary Jane Barton, Lila Fite, Alice Mullins, Mike Brown, Steve Wyatt, Sandra Fernandez, Don Robinson, Donnie Latterman, Leon Johnson, Kenneth Calk, Tommy Head.

Band shows spirit at Homecoming parade

MARCHING BAND

Drum Major
Lee Roy Clark
Majorettes
Sharon Peters
Janice Wilson
Jane Holcomb
Linda Griggs

Rank 1
Tommy Robinson
Scotty Barron
Wayne Wood
George Robertson
Tony Russell
Jim Truett

Rank 2
Tommy Head
Larry Lambert
Martha Sinclair
Judy Puckett
Lance Reagen
Kenneth Calk

Rank 3
Ronnie Wyatt
Theo Glass
Jerry Clampitt
Martin Evans
Dale Beavers
Ronnie Stephens

Rank 4
Wayne Shipp
Harold Mathews
Ben Bearden
Jerry Griggs
Don Long
John Douglas

Rank 5
Mary Hampton
Mary Jane Barton
Cecilia Strother
John Brown
Leon Johnson
Lila Fite

Rank 6
Alice Mullins
Mike Brown
Steve Wyatt
Sandra Fernandez
Donnie Latterman
Don Robinson

Rank 7
Dickie Parris
Armadine Miller
Sandra Boyd
Patricia Ridgway
Jimmy McMillan
Wayne Ladner

Rank 8
Jo Ann Bradley
Alice Payne
Peggy McDougle
Pat Howard
Tana Rhodes
Lynette Welch

Rank 9
Joyce Mullins
Alice Gobble
Marion Edwards
Betty Simms
Charles Catching
Jim Catching

Mixed Ensemble

Mixed ensemble entertains queen and court at Homecoming Assembly.

The music program of Ouachita would not be complete without the ensembles.

These versatile groups, composed of selected members of the choir, participated in many and varied programs during the year of '58. Making a guest appearance on the Jeffersonian Amateur show, and singing for Open House, School Hi-Lites, Rotary Club, and other civic groups are some of the entertainment the ensembles provided.

The ensemble received a superior plus rating when they attended the Solo and Ensemble Festival at Ruston. The Boys' and Girls' Ensemble and three of the soloists received ratings of superior.

Students selected to sing in the all-state chorus were: Sybil Alford, Mary Coon, Clarice Brown, James Upshaw, Don Mears, Tommy Anderson, John Talley, and William Haley.

FIRST ROW: Betty McGough, Caroline White, Charlotte Salley. SEC OND ROW: Pat Williams, Frances Halley, Sybil Alford, Mary Coon, Irma Duncan, Clarice Brown. THIRD ROW: Robert Wilhite, Tommy Poulan, Jerry Thomas, John Talley, Bobby Massingill, Don Mears, William Haley, Mickey Moody.

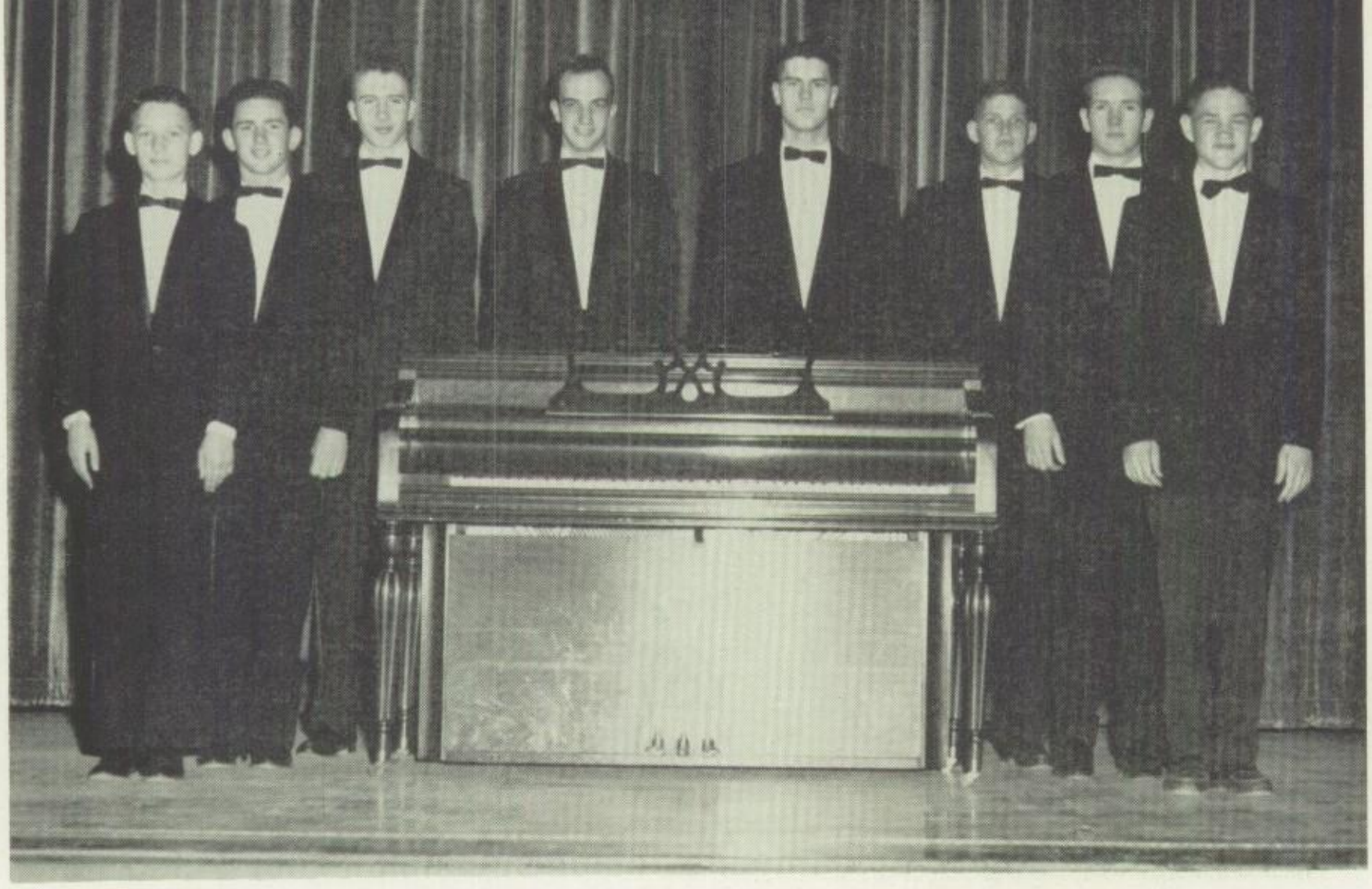

BOYS' ENSEMBLE: Mickey Moody, Robert Wilhite, Bobby Massingill, Jerry Thomas, John Talley, Tommy Poulan, Don Mears, William Haley.

Girls', Boys' Ensemble

GIRLS' ENSEMBLE: Carolyn White, Pat Williams, Mary Coon, Frances Haley, Sybil Alford, Betty McGough, Irma Duncan, Clarice Brown. Charlotte Salley.

Miss Cormier Directs Choir at school performance.

Under the direction of Miss Ramona Cormier, the Ouachita Choir completed another successful year.

On the agenda for the group of 52 were the regular Christmas and spring concerts, and trips to Tioga, Shreveport and Sterlington.

For the first time in ten years the choir attended the music festival in Baton Rouge, where members visited the Capitol and other places of interest.

In addition to presenting concerts, the choir found time for local performances at Open House, on School Hi-Lites, and for civic clubs. They also opened the annual TV March of Dimes auction with "You'll Never Walk Alone."

The Choir

FIRST ROW: Patsy Breland, Betty McGough, Daisy Young, Priscilla McPherson, Sue Briggs, DeLane Cooper, Clarice Brown, Gail Peters, Dianne Garrett, Cherry Tousinau, Caroline White, Donna Martin. SECOND ROW: William Haley, Jo Lockhart, Janis Parker, Carolyn Dean, Pat Williams, Phyllis Kulcke, Geraldine Cauthron, Tavie Kenny, Irma Duncan, Libby Yeats, Charlotte Salley, Mickey Moody. THIRD ROW: Dale Beavers, Jo Ann Shannon, Ellinor Burgess, Frances Haley, Mary Coon, Sybil Alford, Bobbylea Evans, Janice Wilson, Carolyn Wills, Peggy Osborne, Sandra Noble, Robert Wilhite. FOURTH ROW: James Upshaw, Vernon Bagwell, David Barker, Don Mears, Jerry Harrell, Tommy Poulan, Jerry Thomas, John Talley, Bobby Massingill, Ronnie Brothers, Tommy Anderson, Kenneth Cromwell, Frank McGough.

Everybody sings on TV show.

Miscellaneous Music

Choir carols in the halls at Christmastime.

Girls' Glee Club performs at Christmas Concert.

Because the Music Department of Ouachita does not exclude those students who are not the best singers or instrumentalists, everyone who likes music may find a place.

For those who like to sing, there is the mixed chorus and for the girls there is the girls' chorus. These choruses sing with the Choir at the Christmas assembly, and also attend the Music Festival in Ruston. Later in the year these students are given the chance to try out for the choir.

In the instrumental group there are the "B" and "C" bands. These students are also trained for better work in the "A" band.

Band livens things up at pep meeting.

FIRST ROW: Jo Ann Shannon, Myrtis Sterling, Shirley Gordy, Nora Midyett, Patsy Breland. SECOND ROW: Cathy Wigley, Carolyn Cooper, Carolyn Day, Sharon Peters, Anne Cox. THIRD ROW: Peggy Adams, Sarah Jordon, Sybil Alford, Katie Arrant, Pat Holloway.

Counciling and Office Assistants

FRONT: Myrtis Sterling, Pat Williams. BACK: Beverly Strohm, Ruby Nell Meeks, JoAnn Bradley.

Students who work in the school office and in the counseling office do so voluntarily and receive no credit.

Some of the jobs which keep the girls in the office busy are distributing mail, answering the telephone, running errands for the staff, showing new students around school, and checking students out of school.

Miss Josephine McCranie, guidance counselor, has charge of the girls in the counseling office. These girls are usually selected upon the recommendation of teachers.

They assist Miss McCranie by grading aptitude tests which are given to students each year, filing, typing, making posters, and keeping a bulletin board posted.

Pelican States

At the end of their Junior year, delegates, elected by their classmates and approved by the faculty, attend Pelican State at Louisiana State University for a nine-day session.

Pelican State, sponsored by the American Legion, acquaints the delegates with the rights, privileges, and responsibilities of American citizenship, along with the function of State government.

At the end of the nine-day session, the delegates cast their votes for state officers on voting machines.

The representatives are also acquainted with the making of city, and parish projects, the election and duties of city, parish, and State officials, and with the holding of conventions.

The representatives report that Pelican State is not all work, for recreational facilities are provided by the university.

GIRLS: Annette Vought, Barbara Lowry, Sandy Edwards, Gail Fleming.
BOYS: Bennie Farrar, Buddy Norred, Doyle Dean, Vernon Bagwell.

LEADERSHIP: Doyle Dean, Jeanette Holdeman, Jean Easom.

Leadership Conference

Each year students who are outstanding in certain departments are chosen by their department heads to attend a Leadership Conference in Baton Rouge at Louisiana State University.

While there, representatives attend classes in their special fields, designed to assist in teaching them more about their departments.

Leadership is not all work. Besides swimming in the afternoon, parties, and stunt nights, other informal gatherings are enjoyed by the delegates. Activities are climaxed by a banquet the night before the conference ends.

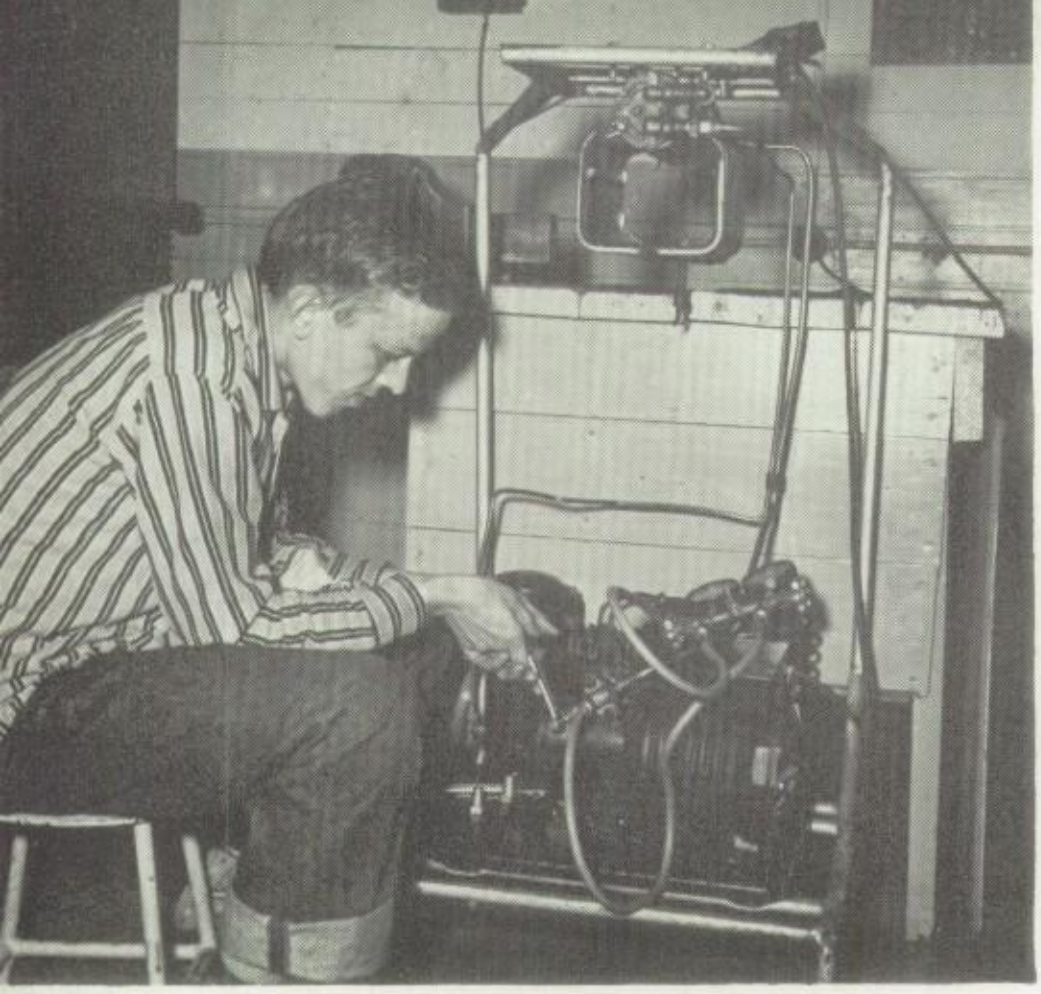

Trade

TRADE SCHOOL

GEORGE WALKER, Refrigeration and Air-Conditioning

Under the direction of S. W. Jackson, the Ouachita Valley Vocational School, supported by the state, cooperates with various high schools in this area enabling students to receive vocational training in different skills.

The students receive special training in automobile mechanics, radio and television operation, aircraft engineering, and electricity, which prepare them for jobs as electricians, technicians, and engineers; mechanical drawing, which gives training to those who plan to be draftsmen or civil engineers; and practical nursing, a course offered to girls who are interested in a nursing career.

Ouachita students are required to attend trade school for three straight hours every day, and are able to complete their training in three years.

DEWAYNE KINNISON AND ROY TELANO
Radio and TV

DALE HUBBARD AND LESTER LITTLE
Drafting

School

ROY OLIVER AND RAY BURCH

Auto Mechanics

EUGENE BERRY AND JIMMY TOWERY

Welding
Electricity

WITH BACKS TURNED: JOHN PUCKETT, HERBERT SLUSHER, PRENTICE HIXON. FACING CAMERA: ROY HARP.

EVELENE ARRANT

DOYLE DEAN

Good Citizens

To be elected Good Citizens is a coveted honor, and Ouachita is proud of Evelene Arrant and Doyle Dean, who were elected by the Senior Class and approved by the faculty to represent the school as Good Citizens for 1958.

Based on qualities of leadership, service, dependability, and patriotism, the Good Citizens contest is sponsored by the Daughters of the American Revolution and the American Legion.

In February, Evelene attended the Good Citibenship Conclave in Baton Rouge, where she competed for Good Citizen of Louisiana.

Kirtley proudly receives Sportsmanship Trophy.

New initiates sign Honor Society register.

Mrs. Hollingsworth's senior boys admire themselves . . . Students get ready for open house . . . Seniors study display concerning careers on bulletin board . . . Our photographer snaps Mr. Demoss as he poses subject . . . Peggy Osborne.

Organizations

FIRST ROW: Owen Manning, Billie Ruth Easom, Jean Easom, Nina Kaye Gossett, Cecilia Lavalle, Bobbie Colvin. SECOND ROW: Cecilia Davis, David Kirtley, Davis Roane, Glynn Delasell, Betty Hamilton, Linda Rayner. THIRD ROW: Gerald Cockerham, Mickey William, Will Lambert, Buster Davis, Billie Tarver.

The Library Club

The O.P.H.S. Library Club, one of the most active in the school, engaged in a number of projects this year.

Beginning with Initiation Day in the fall, activities of the group also included attending the Louisiana Teenage Library Convention and Library Career Day.

The club sponsored the observation of National Library Week, in the school and made their annual field trip.

FIRST ROW: John Mays, Joy Nell Ford, Billie Sue Ballard, Aloma Collins, Betty Bradley, Wanda Ward. SECOND ROW: Herschel Ryan, Gladys Manning, Mary Ann Valentine, Linda Moore, Joan Griffity, Ellon Delaselle. THIRD ROW: Bernard Beckham, Arnold Nunes, Don Alexander, David DeLand, Wayne Farmer, James Manning.

Thespians

Thespians discuss acting techniques with director, Mrs. Foreman.

Troop number 1685 of the National Thespian Society, a newly organized club at Ouachita, is under the sponsorship of Mrs. Adelyn Foreman, and is devoted to the advancement of dramatic arts in the secondary schools.

Some of the activities of the club are "Thespian Night," on which three one-act plays were presented, and sponsoring a float in the homecoming parade.

The biggest project undertaken by the society is raising money for the Senior Class play through candy and rummage sales.

FIRST ROW: Pat Shirah, Clarice Brown, Elinor Burgess, Bonnie Stevens, Aliene Gunn, John Mays. SECOND ROW: Daisy Young, Frank McGough, Kenneth Ward, Joy Goza, Tavie Kenny, Janis Parker. THIRD ROW: Pat Williams, Gerald Hudnall, Louis Hardy, Lester Little, David Wiggins, Katie Arrant.

FIRST ROW: Julia Scott, Connie Keller, Judy Puckett. SECOND ROW: Alice Smith, Sue Briggs, Sandra Johnson.

Foreign Language Club

The Foreign Language Club, sponsored by Mrs. Cynthia Leigh, has as its purpose the promotion of interest in Latin and Spanish, and is composed of students who are taking the languages.

First year students must maintain a "B" average, and all second year students must maintain a passing average. Students who are no longer taking a foreign language, but are still interested in the activities of the club may join.

The Spanish Club and the Latin Club alternate in presenting programs.

Each year, delegates from the Latin and Spanish Departments go to the Junior Classical League Convention, an organization for the development of interest in foreign languages.

FIRST ROW: Charlotte Salley, Bonnie Corder, Troy Guilory, Frances McBroom. Judy Puckett, Cecelia LaValle. SECOND ROW: Julia Scott, Carolyn Wilis, Wayne DeSeamus, Connie Keller, Alice Smith, Sue Briggs, Dorothy Stephenson, Sandra Johnson, Mary Tillman. THIRD ROW: Sarah Jordon, James West, Larry Kulcke, Tavie Kenny Carolyn Johnson, Jean Eason, Peggy Adams, Kay Terrell.

FIRST ROW: Sandra Fernandez, Jo Lockhart, Nora Midyett, Mary Hampton, Mae Somerville, Carolyn Reagan. SECOND ROW: Marilyn Ramsey, Sandy Edwards, Annette Vought, Alice Payne, Patricia Howard, Evelyn Barryman, Nellie Read. THIRD ROW: Joy Goza, Sharon Porter, Terri Sue Sheets. Phyllis Kulcke, Linda Ricks, Sandra Boyd, Mary Jane Barton, Mary Welch. FOURTH ROW: Florene Lyons, Armadine Miller, Anna Ruth Knight, Syble Gray, Mary Coon, Jessie Conville, Ida Lee Hamilton. FIFTH ROW: Evelene Arrant, Dickie Parris, Karen Donaldson, Peggy Osborne, Sandra Johnson, Suella Sinclair. SIXTH ROW: Guy Logan, Gerald Paylor, Wayne Hackney, Ken Renwick, Freddie Peters, Tommy Crowe, Tommy Head, Harold Moore.

Future Business Leaders Club

FIRST ROW: Lannie Johnson, Buddy Norred, Carol Shipp, Shirley Crow, Barbara Lowry, Daisy Young, Frank McGough, Johnny Luton. SECOND ROW: Dixie Garner, Ola Mae Gibson, Marjorie Rundall, Pricilla McPherson, Myrtis Sterling, Gay Reno, Janet Takewell, Gail Peters, Wanda Wisnor, Barbara Gulley. THIRD ROW: Hulon Carkeet, Diane Ferguson, Doris Trichel, Alpha Rogers, Mary Love, Glenda Hemphill, Martha Heard, Margaret Moore, Peggy Busbice, Gail Jones, Regina Kirk. FOURTH ROW: Hilda David, Vernon Bagwell, C. L. Hinton, Wayne Ladner, Jackie Martin, Betty Bradley, Gloria Seay, Frances Haley, Patricia Rogers, Saundra Berry. FIFTH ROW: Hazel Naron, Johnny Moore, Wayne Shipp, Mary Kaye Martin, Sarah Wright, Marie Blackwelder, Doris Williams, Carolyn Worley, Carolyn Cooper. SIXTH ROW: Carleen Collier, Floyd Borden, David Wiggins, Harold Moore, Billy Bryant Tommy Grafton, Billy Johnson, Nell Meteer, Ann Tillman, Margie Little, Bonnie Edmiston.

National Honor Society

FIRST ROW: Lucille Brooks, Barbara Gulley, Mickey Moody. SECOND ROW: Sue Briggs, Peggy Osborne, Carol Shipp, Sandra Boyd. THIRD ROW: Doyle Dean, Mary Coon, Evelene Arrant, Kenneth Cromwell.

The National Honor Society is an organization sponsored by the Department of Secondary School Principals.

In order to become a member, students must have maintained a semester average of not less than 86 in any subject, meet with faculty approval, and be a member of the Junior or Senior Class.

The club holds as its four basic principles, character, scholarship, leadership, and service.

Many outstanding projects were sponsored by the club this year. Among these were the publication of a Student Directory, the holding of a Valentine Booth and candy sale, and the purchasing of a new American flag for use in the new school.

New members are initiated at an open ceremony before the entire student body.

The following Honor Society members were absent when group picture was made: Gail Fleming, Wayne Shipp, Rudy Jones, Aliene Gunn.

TOP—SEATED: Veretta Greenlee, Benny McBroom, Betty DeMoss, Shirley Kent, Stanley Harper. STANDING: Rose Gonzales, Carolyn Harris, A. M. Bingham, Jackie Moore, Nell Meteer, Oscar Fuller, Bill Ricks, Sally Peptone.

Distributive Education Club

The D. E. Club is composed of students enrolled in the Distributive Education Department, which is under the supervision of H. E. Ruppert.

The students, who will soon take their place in the business world, gain experience by working in downtown business centers. This course also gives instructions in advertising, buying, selling, and other problems that face one in business.

D. E. students attended the annual state D. E. convention which was held in Lake Charles, and five Ouachita students received top honors. Veretta Greenlee and Benny McBroom were elected State Historian and Parliamentarian, respectively. Shirley Kent placed third in Student Sales Demonstration, with Ray Walker placing third in Public Speaking. Betty De Moss was selected the second best gift wrapper in the state.

BOTTOM—SEATED: Cleveland Jones, Mary Potter, Tommy Mathieu, Sue Oliver, Ray Rhodes. STANDING: Linda Martin, Brenda Stewart, Ray Walker, Ramon Gonzales, Woodrow Harper, Johnny Trichell, Henry Donelson, Jackie Roberts, Jerry Ramsey.

FIRST ROW: Regina Kirk, Jerrell Hudnell, Pam Fuller, Martha Heard. SECOND ROW: Shirley Hall, Barbara Parker, Jacqueline Roan, Margie Gillstrap, Susan Gregory. THIRD ROW: Dorothy Gilley, Faye Trichell, Nathan Smith, Bobby Cummings, J. T. Smith, Maxine Chaplin. FOURTH ROW: Leslie Dyson, Davis Roane, Jerry Finley, Tommy Stewart, John Puckett.

Art Club

J.T. and Esther Smith put finishing touches on art projects.

The Ouachita Art Club, sponsored by Miss Birdie Hatton, art teacher, is composed of students who are interested in handicraft and in learning more about famous artists and their works.

In order to become a member of the art club, a student must be taking, or must have completed one year of art and must have maintained an 86 average.

Students in the art department gain experience in painting, leather work and metal work.

During the year the art students are kept busy by other organizations in the school. They make posters for the various campaigns which take place in the school, and help paint the sets for the senior play.

Each year during Open House the art department displays painting and articles which have been made by students in class.

In this department students learn to do by doing. In leather work they make articles such as belts and billfolds, and in metal work some students make engraved trays.

Future Homemakers

The Viola Lund Chapter of the Future Homemakers of America, organized thirty-two years ago, was first called the Junior Homemakers Club. After the death of Miss Viola Lund, one-time head of the Home Economics Department, the organization changed its name in memory of her.

The F.H.A. is an organization for those students interested in Home Economics. Each year the F.H.A. sponsors the Betty Crocker Homemaker Contest. All girls in the Senior class are eligible to enter whether or not they have taken Home Economics. Mae Somerville, high scorer this year, was awarded a pin.

This year the club sent delegates to the district meeting at Ruston, and to the state meeting at Alexandria. They were accompanied by Mrs. Dora Mae Shultz, club sponsor.

FIRST ROW: Janice Holloway, Bonnie Corder, Pam Fuller.

FIRST ROW: Mary Fontenot, Jackie Stevens, Carla Reid, Janis Holloway, Wanda Thatcher, Pam Fuller. SECOND ROW: Gloria McAdams, Bertie Stevens, Ann Blair. Deanie Smith, Delores Scott, Bonnie Corder. THIRD ROW: Julia Hooks, Janette Holdeman, Ann Brooks, Beth Ann Dickson, Nita Ruth Scott, Peggy Crawford, Betty Jo Bryant.

Homeroom Reporters Club

FIRST ROW—Dickie Parris, Kenneth Ward, Florene Lyons, Don Mears, Cherry Tousinau.

The main purpose of the Homeroom Reporters Club is to furnish material for "Up and Down the Halls", a favorite Lion column reflecting the life and activities of Ouachita.

Miss Gladys Latham, junior English teacher, sponsors this club. The club members are selected in homerooms and represent this room to the club at its meetings.

Each year the club enters a car or float in the Homecoming Parade.

This year, the club raised money and purchased a scrap book to be presented to Miss Latham for the Homeroom Reporters Club of 1958-'59.

FIRST ROW: Charlene Wheeler, Cherry Tousinau, Sandra Fernandez, Florene Lyons, Evelene McGowen, Linda Hendry, Jo Ann Bagwell, Sue Swenk. SECOND ROW: Amos Price, Kenneth Ward, Jackie Johnson, Diane Smith, Peggy Busbice, Judy Morrison, Pam O'Donnell, Bonnie Corder. THIRD ROW: James Greenlee, Charles Dalton, Jackie Norton, Don Mears, David Wiggins, Beth Ann Dickson, Dickie Parris, Mary Tillman. FOURTH ROW: Bennie Farrar, Johnny Moore, Dale Thorne, Pat Williams, Bobby Massingale, Ruby Meeks, Gary Futch, Bobby Bryant, Judith Cox.

FIRST ROW: Aliene Gunn, Ida Lea Hamilton, Martha Parish, Barbara Culley, Janice Parker, Gail Jones, Joy Goza, Frances Haley, Carolyn Reagan, Linda Ricks, Peggy Busbice. SECOND ROW: Vernon Bagwell, Jean Eason, Mary Hampton, Mae Summerville, Myrtis Sterling, Carol Shipp, Annette Vought, Lucille Brooks, Kathryn Ball, Sandra Johnson, Barbara Hankins, Mary Roan, Marion Edwards. THIRD ROW: Kenneth Cromwell, Buddy Norred, Henry Donnelson, Johnny Luton, Bill Lane, Ronnie Dees, Mickey Moody, Sue Briggs, Huey Simmons, Sue Price, Sara Jordan, Evelene Arrant, David Kirtley. FOURTH ROW: David Barker, Guy Logan, Billy Roach, Rex Carter, Tommy Godwin, George Petch, Jerald Paylor, Jerry Taylor, Beverly Ramsey, Wayne Shipp, George Wainwright, Leon Johnson.

The Jeffersonian Club is composed of students making an average of 92, or higher, for one six weeks period in American history, Sociology, or Government.

The Jeffersonian Club sponsors the annual amateur show, the proceeds of which are always presented to some worthy organization. This year the proceeds went to the Heart Fund.

The proceeds of a candy sale this year were used to pay for an ad in **THE ROARER.**

Sponsors of the group are Miss Sallie L. Humble and Coach Jack Gray.

The Jeffersonian Club

OFFICERS

BILLY ROACH
President

EVELENE ARRANT
Vice-President

SUE BRIGGS
Secretary-Treasurer

Arrant, Roach, Briggs

FIRST ROW: Robert McMullen, Wilson Hodnett, Buddy Hooter, James Simmons, Bobby Shipp, Larry Evans. SECOND ROW: J. W. DeMoss, Don Long, David Barker, Frank McGough, Tommy Crowe, Buddy Hofler. THIRD ROW: Marshal Eubanks, Micky Cornwell, Dale Evans, Eddie McGowen, John Housley. FOURTH ROW: Wayne Farmer, Rickey Sandi, Henry Holyfield, James Gray, Don Robinson, Harold Moore, Rex Carter.

4-H Club

The 4-H club is composed of boys and girls who are interested in activities such as sewing, cooking, canning, raising poultry and beef cattle.

The four H's stand for Head, Heart, Hands, and Health. The club tries to teach its members how to improve themselves, their country, and their community. The Ouachita Parish Demonstration agent, Mr. Aycock, is in charge of the boys' activities, while Mrs. Audrey Dawson, Home Demonstration agent, is in charge of the girls. Members enter beef calves and poultry at the various livestock shows each year.

FIRST ROW: Kathy Wiggly, Betty Jo Williams, Nila Bloomer, Carolyn Glasco, Janette Holdeman, Alice Gobble, Bobbie Nick, Carol Nick, Bonnie Edmiston, Priscilla Humpheries, Ellon DeSalle, Pat Holloway. SECOND ROW: Janis McPherson, Mary Hampton, Sandra Fernandez, Annette Yought, Daisy Young, Sandy Edwards, Betty MeGough, Annette Thigpen, Mary Jane Barton, Connie Keller. Ann Hobgood. FIFTH ROW: Shirley Hammons, Julie Scott, Nita Ruth Scott, Armadine Miller, Charlotte Salley, Carolyn Wills, Delores Scott, Sarah Wright, Carolyn Worley, Hilda David, Diane McIntosh. SIXTH ROW: Ann Blair, Phyllis Klucke, Alice Smith, Suella Sinclair, Phyllis Spence, Beverly Ramsey, Beth Ann Dickson, Janet Takewell, Beve ly Wilson, Billie Taylor, Marguerite May, Bonnie Corter, Gail Peters.

FIRST ROW: Harold Moore, Don Robinson, "Red" Smith, Earl Gray, George Petch, Jackie Norton, Jimmy Lundy, Carl Fletcher. SECOND ROW: David Rogers, Billy Nubles, Ray Newman, Bobby Shipp, James Simmons, Walter Foust, Robert McMullen. THIRD ROW: Vel Shaw, Jerry Dunn, Jerry McBroom, Marshall Eubanks, Billy Rushing, Larry Evans, Buddy Hofler, Garry Futch, David Rawls, Irvin Bates, Duane Cribbs, Harry Crowe, Vance Spangler, Bobby Cummings, Billy Puckett, Billy Irwin. FIFTH ROW: James Oliver, Don Alexander, Felton Achord, Charles Hicks, John Lynch, Hugh Coleman, Milton Holyfield, Tex Shelley, Dale Thorn, David Barker.

F. F. A.

The F.F.A., under the direction of T. L. Crosby, is composed of boys who are taking agriculture.

The purpose of the club is to develop leadership and brotherhood, and to teach the boys to assume responsibilities.

Each year the club elects a sweetheart and representatives to go to the state convention. Here the sweetheart competes with other sweethearts for the state title.

Club members participate in district and state livestock shows. They also take an annual trip to the state fair.

FIRST ROW: David Barker, Eddie McGowen, John Housley, Robert McMullen, Tommy Godwin, Ben Bradford, Rex Carter. SECOND ROW: Billie Joe Dixon, James Simmons, Glenn Eppinette, Jimmy McGlothlin, Raymond Osterland, Carroll Meyers. THIRD ROW: George Petch, Harold Moore, Bennie Farrar, Jerry Finley, James Gray, Billy Bryan.

Junior Red Cross

Noble, Adams, Taylor, Johnson.

OFFICERS

PEGGY ADAMS . . . . . President
SANDRA JOHNSON . . . . . Vice-President
SANDY NOBLE . . . . . Secretary
GEORGIA TAYLOR . . . . . Treasurer

The Junior Division of the American Red Cross, composed of elected representatives of the homerooms, is sponsored by Miss Frances E. Wilson.

Throughout the year Junior Red Cross members find helpful things to do. Some of these include taking flowers to the homes for the aged, sending books and magazines to the Veterans Hospital in Alexandria and taking toys to the children in the hospital at Christmas.

FIRST ROW: Katie Arrant, Georgia Taylor, Carolyn Nappier, Jimmy Furr, John Brown, Marty Stevens, Mary Jane Dupuis, Patsy Breland, Charles Tarver, Andy Hinkie, Sandy Noble. SECOND ROW: Ann Tillman, Scott Rambin, Joan Griffin, Wayne DeSeamus, Sandra Johnson, Robert Roberson Martra Shavers, Libby Yeats, Ruben Midyett, Glenda Hemphill. THIRD ROW: Peggy Adams, Sandra Ferguson, Mary Frances Bratton, James West, James Manning, Harold Coates, Lavelle Duffey, Robert McMullen, Will Lambert, Lewis Hardy, Kaye McDonald.

STANDING: Wayne Shipp, Robert Wilhite, Jerry Taylor, Larry Parker, Raymond Osterland, Steve Wyatt, C. L. Hinton, Vernon Bagwell, Thomas Corry, Kenneth Cromwell, Frank McGough, Lester Little. SEATED: Jerry Thomas, Eddie McGowan, David Barker, Guy Logan, Billy Roach, Tommy Crowe, Annette Vought, Sponsor, Pat Guice, Sponsor.

The Key Club is an all-boy organization sponsored and directed by the Monroe Kiwanis Club. In order to become a member of the club, a boy must be recommended by the faculty, have a high scholastic standing, and must receive sufficient votes from Key Club members.

The main objective of the Key Club is to develop citizenship, leadership, and character among its members. To raise money, the club had an annual Christmas card sale and a soap sale.

To serve with their regular faculty sponsor, Coach J. R. Adkins, the club elected Sandy Edwards sweetheart. Sponsors are Pat Guice and Annette Vought.

The Key Club helps the athletic department each year by serving in the concession stand at the basketball tournament. Near the end of each school year, any member who wishes to do so may attend the Key Club convention, which is held in a different city each year.

Key Club

OFFICERS

FRANK McGOUGH	President
DAVID BARKER	Vice-President
KENNETH CROMWELL	Secretary
LESTER LITTLE	Treasurer
SANDY EDWARDS	Sweetheart

Barker, Cromwell, Edwards, McGough.

Y-Teens entertain faculty at tea.

Y-Teens

Y-Teens chat at Valentine Tea.

The Y-Teens, junior members of the Young Women's Christian Association, is sponsored by Miss Bess Sharp. It is a social and religious group composed of girls from the seventh through the twelfth grades. Any girl who lives up to the ideals of the Y-Teens may become a member.

The Y-Teens take part in school, community, national and international activities.

Among the many activities of the Ouachita Y-Teens this year was the Valentine Tea in honor of the faculty. One of the group's most successful projects was the sponsoring of the "Thought of the Week," which was given over the intercommunication system each Monday morning by a Y-Teen member.

FIRST ROW: Alice Smith, Sandra Johnson, Terri Sue Sheets, Phyllis Kulcke, Sandra Boyd. SECOND ROW: Rudy Jones, Caroline White, Pat Howard, Diane Ferguson. THIRD ROW: Dorothy Stephenson, Sharon Porter, Miss Bess Sharpe, Sponsor; Bonnie Edmiston.

Be Y's

FIRST ROW: Joy Oglesbee, Dianne Liard, Kathy Wigley, Georgia Taylor. SECOND ROW: Frances McBroom, Connie Keller, Janice Wilson, Carolyn Wills. THIRD ROW: Betty Jean Sims, Jackie Johnson, Wanda Thatcher. FOURTH ROW: Carolyn Glasco, Carol Nick, Bonnie Corda, Billie Dee Taylor, Mary Tillman.

FIRST ROW: Mitsy Sale, Wista Anderson, Sharon Boyd, La June Hays. Beverly Crenshaw. SECOND ROW: Linda Hendry, Norma Trichel, Billie Sue Ballard, Sandra Tarleton,. THIRD ROW: Linda Rayner, Billie Halley, Jimmie Hibbard, Gwen Greer, Carolyn Martin. FOURTH ROW: Diane McIntosh, Linda Moore, Ruth Brooks, Patty Rogers, Joan Lavelle.

Y-Ettes

FIRST ROW: James Simmons, Bobby Shipp, Richard Cox, Dale Cloud, Kenny Renwick, Johnny Luton, Walter Foust, Ray Taunton. SECOND ROW: David Barker, Bill Lane, Dale Beavers, Robert Perry, Gary Futch, Jerry Thomas, Wayne Shipp, George Petch. THIRD ROW: Dale Thorne, Danny Duke, Harol Moore, James Fourmey, Mickey Williams, Frank Shipley, Tommy Godwin, Jerry Dunn.

The Hi-Y Club is a Christian boys' club which has as its purpose to create, maintain, and extend high standards of Christian character throughout the school and community.

Any young man student who is a member of the three upper classes in a high school and who subscribes to the stated purposes of the organization is eligible to become a member.

The club is sponsored by Mr. Bill Robinson, who is a representative from the Young Men's Christian Association.

Miss Josephine McCranie, Ouachita's guidance counselor, is faculty advisor for the group.

An outstanding project of the group this year was the sponsoring of two basketball teams, which competed against other teams of the area. Outstanding players from this team were chosen to play against teams from other states.

Thorne, Renwick, Lutton, Thomas, Futch

Hi-Y Club

OFFICERS

GARY FUTCH . . . . . President
KENNY RENWICK . . . . . Vice-President
DALE THORNE . . . . . Secretary
JOHNNY LUTON . . . . . Treasurer
JERRY THOMAS . . . . . Chaplain

Medics Club

OFFICERS

RUDY JONES . . . . . President
JUNE SPICER . . . . . Vice-President
GAY RENO . . . . . Secretary
DALE BEAVERS . . . . . Treasurer

Spicer, Reno, Jones

The Medics Club, under the sponsorship of Mrs. Ben Cobb and Mrs. Henry Hammonds, was organized at Ouachita at the beginning of this year to replace the Future Nurses Club.

Students who are interested in any fields of medicine may become members. Although it is in its first year of existence, the club has sponsored several worthwhile projects. Among these was entering the prize-winning float in the homecoming parade. Other projects of importance were supplying workers for the snack bar and hospital cart at St. Francis Hospital, and carolling in the halls of the St. Francis Hospital at Christmastime.

Interesting programs usually include speakers from the medical field such as doctors, nurses, and medical technologists.

FIRST ROW: Beverly Strohm, Rudy Jones, Gay Reno, Dorothy Stephenson. SECOND ROW: Anita Scott, Carol Sieler, Billie Tarver, Delores Scott. THIRD ROW: Kay Petty, Dale Beavers, Rosine Johnson, Ann Cox.

TO
O.P.H.S.
Scholarship
FROM
JUNIOR HIGH

Junior High

EIGHTH GRADE GIRLS' BASKETBALL TEAM

FIRST ROW: Sue Swenk, Donna LaDart, Sue Allen, Carla Brupbacher, Betty Russ, Linda Welch. SECOND ROW: Bonnie Nick, Ann Johnson, Sandra Ferguson, Carole Peters, Marguerite May, Pam O'Donnell.

Ouachita students will soon be walking halls of the new building.

EIGHTH GRADE FOOTBALL

FIRST ROW: Jackie Barnet, Jimmy Fury, Kenneth Powell, Freddie Mann, Walter Borsch, Ronnie Cupples, John Kirtley, William Oglesbee. SECOND ROW: Pete Perot, John Elliot, Porky Richardson, Buddy Via, Danny Tousinau, Dennis Warner, Allen Smalling, Johnny Butler. THIRD ROW: Mac Jackson, Donald Holton, Wincel Bass, David Cox, Terry Laurent, Ernest Loyd, Joe Mancillas, Leo Whitten.

EIGHTH GRADE CHEERLEADERS

FIRST ROW: Ruth Coleman, Bevelene McMullen, Linda Welch, Sue Swenk, Donna LaDart, Sue Allen, Carla Brupbacker, Mary Jane Dunn. SECOND ROW: Mitsi Sale, Anna Wilker, Ginger Harlour, Linda Mosely, Jane Smith, Betty Reece, Pearl Tillman, Charlene Crew.

Eighth Grade

Eighth grade students who seem interested in science poster are Sandra Ferguson, Mary Jane Dunn, Sue Allen, Carla Brupbacher, Donna Damron, Mr. Head, Jennie Carroll, Joyce Mullins, Mary Ellen Frances and Dorothy Conville.

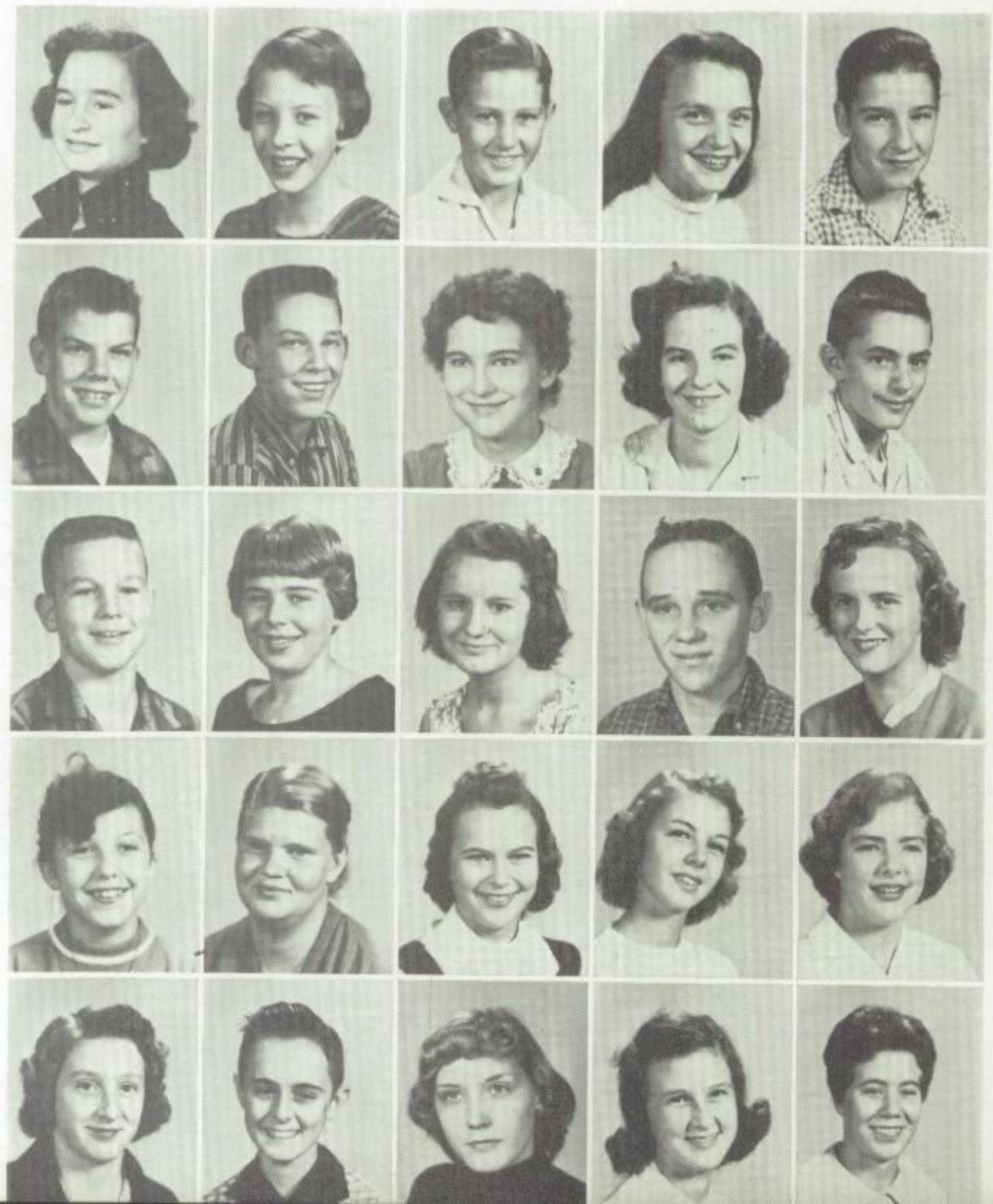

First Row:

JEANETTE ACHORD
FRANCES ADAMS
FRANK EDWARD ALLEN
SUE ALLEN
CHERYL AMES

Second Row:

JACKIE BARNETT
WINCIL BASS
PAULA BAUER
EVA BEAUDION
CLAUDE LEE BEAVERS

Third Row:

ROGER BEAVERS
LANA BENNETT
LYNELL BONNER
WALTER BORSCH
SUE BOTTOMS

Fourth Row:

MARY LOUISE BOWEN
ZELMA BRADFORD
BORDA BRADLEY
MARY FRANCES BRATTON
JANE BRIMBERRY

Fifth Row:

LORETTA BROTHERS
JOHN BROWN
LAURA BROWN
CARLA BRUPBACHER
SHARON BUFFINGTON

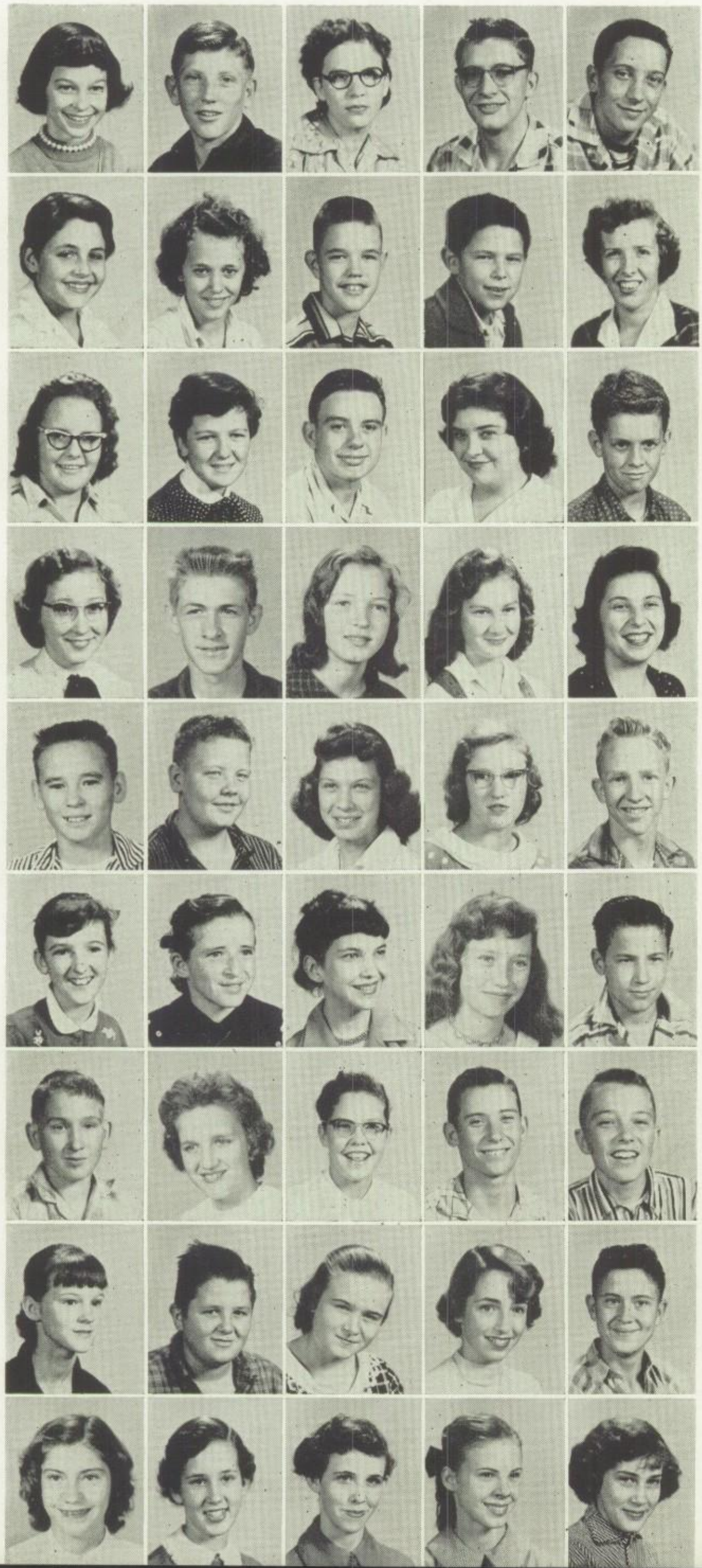

Eighth Grade

First Row:

JACQUELINE BURRIS
JOHNNY BUTLER
SHIRLEY CALHOUN
RONALD CAPLES
JOE CAPPO

Second Row:

JENNY CARROLL
LINDA CASCIO
JIM CATCHING
BARNETT CAUSEY
BETTY JANE CAUTHRON

Third Row:

TOMMIE CAUTHRON
PAULETTE CHAMBLESS
JERRY LEE CLAMPIT
RUTH COLEMAN
ROBERT CONLEY

Fourth Row:

DOROTHY CONVILLE
DAVID COX
PAMELA CRAFT
CHARLENE CREW
DORIE CUPIT

Fifth Row:

RONALD CUPPLES
CHARLES DALTON
DONNA DAMRON
CAROLYN DAVIS
JACK DAVIS

Sixth Row:

VICKIE DAVIS
MARILYN DERRY
PATRICIA DOUGLAS
ETHEL DUCHESNE
ROY DUCHESNE

Seventh Row:

GLEN DUKE
MARY JANE DUNN
MARTHA DYSON
STANLEY EISILIONES
JOHN ELLIOT

Eighth Row:

THERESA EPPINETTE
LEROY ETIER
PATSY EVANS
JUDY FAIRCHILD
JERRY FATHEREE

Ninth Row:

SHIRLEY FAUTHEREE
SANDRA FERGUSON
BETTY SUE FIELDS
LINDA FIELDS
GLENDA FLETCHER

Eighth Grade

First Row:

FRANKIE FONTANA
REBECCA FOX
BILLY FOY
MARY ELLEN FRANCIER
BONNIE FRENCH

Second Row:

CHARLES FRENCH
MARCELLA FRITH
MARVIN FRAUST
PATRICIA FULMER
JIMMY FURR

Third Row:

JANE GATES
LINDA GATES
DON GIDDINGS
JERRY GERVIN
JERRY GILLEY

Fourth Row:

WANDA GLASCO
HELEN GOBBLE
BILLY GOINS
TIMMY GORDY
DARRON GRANGER

Fifth Row:

CLARENCE GRAYSON
LeTRELLE GREEN
LINDA GREEN
SHARON GRIFFITH
JERRY GRIGGS

Sixth Row:

AUDREY HAILEY
BUSTER HAIR
MARILYN HALE
LAVERNE HALL
VIRGINIA HARBOUR

Seventh Row:

GLENN HART
SHARON HAYS
ANDREA HINKIE
JIMMY HOBGOOD
LINDA HOBGOOD

Eighth Row:

MARILYN HODGE
DONALD HOLTON
ANN HOOKIE
GAYLE HOPKINS
DONALD HOWE

Ninth Row:

RAYMOND HOWE
SARA HUGHES
CHERIE HUMPHRIES
GLENN HYDE
JONITA JACKSON

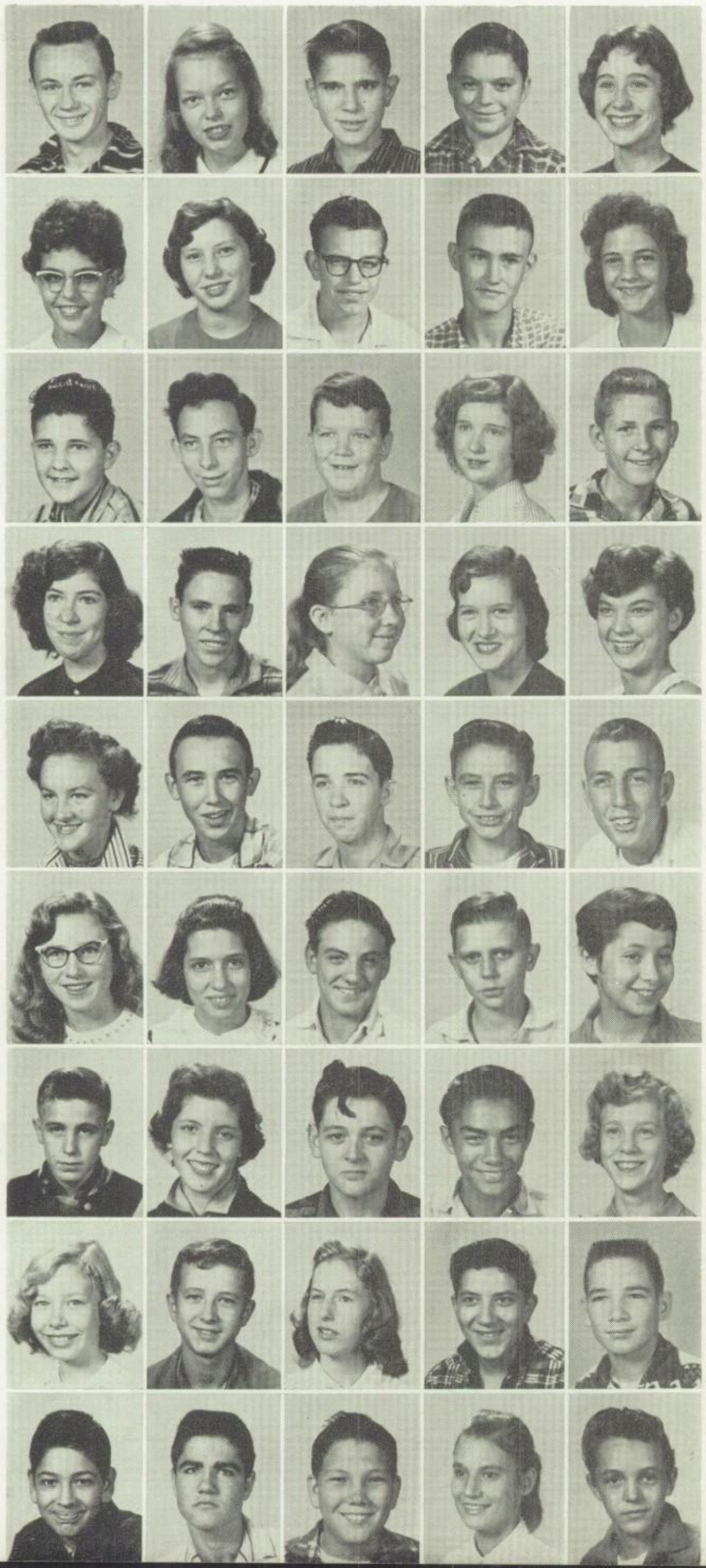

Eighth Grade

First Row:

MAC JACKSON
JACKIE JAMES
JAMES JOHNSON
JAMES WALTER JOHNSON
LYNDA JOHNSON

Second Row:

PENNY JOHNSON
KAYE JONES
CLIFFORD KERRY
JOHN KIRTLEY
DONNA LaDART

Third Row:

ROSS LaDART
DON LANE
TERRY LAURENT
LAURA LECKIE
DONNIE LETTERMAN

Fourth Row:

ELIZABETH LEWELLYAN
JAMES LEWELLYAN
MARY LEWELLYAN
ADELL LEWIS
BETTY RUTH LEWIS

Fifth Row:

LINDA FAYE LEWIS
ROY LITTLE
MARVIN LIVELY
LARRY LONGSTREATH
ERNEST LOYD

Sixth Row:

LOIS LOYD
REBECCA LUCAS
HAROLD LUM
JIMMY LUZADER
DELOIS McCAA

Seventh Row:

SHERWOOD McDONALD
DIANNE McINTOSH
JERRY McMILLON
VERNON McMILLON
BEVALENE McMULLEN

Eighth Row:

JANIS McPHERSON
JIMMY McQUILLIN
LINDA MAHONEY
JOE MANCILLAS
FREDDIE MANN

Ninth Row:

GEORGE MARTINEZ
BILLY MATLOCK
GAYLE MAY
MARGARITE MAY
DONALD MEADOR

Eighth Grade

First Row:

HORACE MEANS
LITHA MEDARIES
GEORGE MELTON
RUBEN MIDYETT
PATRICIA MILLER

Second Row:

JACK MOFFETT
JIMMY MOODY
BETTY DEE MOORE
DELORES MOORE
NITA RUTH MOORE

Third Row:

DAVID MORELAND
DIANE MORGAN
BRUCE MOSLEY
LINDA MOSLEY
JOYCE MULLINS

Fourth Row:

LAVELL NELSON
BONNIE JEAN NICK
GUYLENE NOLAN
BILLY NUBLES
RICHARD NUGENT

Fifth Row:

PAM O'DONNELL
WILLIAM OGLESBEE
JOANN OGLESBEE
FRANCES OLIVER
CHARLES OSBORN

Sixth Row:

JOSEPH PEROT
JERRY PETCH
CAROLE ANN PETERS
HARLEY PETTY
JOHNNY PHILLIPS

Seventh Row:

WAYNE PILCHER
SHARRON POE
DELL PONSELL
KENNETH POSTON
ANN POWELL

Eighth Row:

AULPHEDA POWELL
KENNETH POWELL
AMOS PRICE
JEANETTE PYRON
ANN RAMSEY

Ninth Row:

WAYDE RAWLS
EDDIE RAYNER
LANCE REAGAN
GLENDA REDMOND
BETTY REECE

Eighth Grade

First Row:

PHILLIP REEVES
TANA RHODES
JAMES RICHARDSON
KAY RICHARDSON
BOB ROARK

Second Row:

ROBERT ROBERSON
BOBBIE SUE ROBERTS
MARY ROBINSON
PEGGY JOYCE RODGERS
BETTY SUE ROGERS

Third Row:

BETTY RUSS
WESLEY RUSS
BENNY RUSSELL
MITSY SALE
CHRISTINE SANDI

Fourth Row:

DAVID SELLERS
CLYDE SELLERS
JOE SEWARD
FRANK SHAVERS
GENE SHAW

Fifth Row:

SHIRLEY SHEPERD
CAROLYN SHEPPARD
NATHAN SIMS
PATSY SIMMONS
ALLAN SMALL

Sixth Row:

JANE SMITH
JOYCE SMITH
LINDA SMITH
MARGARET SMITH
EMMA LOU STARR

Seventh Row:

MARTY STEVENS
RONNIE STEWART
JOE SWENK
SUE SWENK
SARAH SWIFT

Eighth Row:

WAYNE TANNER
CHARLES TARVER
FREDDIE TERRELL
WILLIE THOMAS
SHELBY THORNE

Ninth Row:

PEARL TILLMAN
DANNY TOUSINAU
JOE TICHELI
CHARLES TOWNSEND
LINDA TRIMBLE

Eighth Grade

First Row:

PEGGY TURNER
JUDY VAN
BUBBA VIA
JERRY WALL
DAVID WALTER

Second Row:

ANN WALTHALL
DENNIS WARNER
CHARLENE WATTS
LINDA WELCH
ANNA WELKER

Third Row:

LA VERN WHEAT
LOREN WHEELER
HELEN WHITE
LEON WHITTEN
JULIA WILKERSON

Fourth Row:

BETTY JEAN WILLIAMS
HENRY WILLIAMS
PATSY WILLIAMS
WAYNE WILLIAMS
BARBARA WORLEY

Fifth Row:

MARY WRIGHT

Judy Van hangs picture as Barbara Worley, Ann Ramsey, Linda Welch, and Curtis Williford look on.

EIGHTH GRADE Y-TEENS

FIRST ROW: Wanda Glasco, Marilyn Hale, Ann Johnson, Janie Smith. SECOND ROW: Linda Mahoney, Linda Hobgood, Sharon Hays, Marguerite May. THIRD ROW: Bonnie Nick, Margaret Smith, Sandra Ferguson, Carole Peters, Mary Robinson, Jackie Glasco.

Linda Smith, Pearl Tillman, Jimmy Luzader, David Walter and Marguerite May, eighth grade students, study pictures in reference book.

Jane Brimberry explains steps in soil conservation to Joe Mancillas, Mary Frances Bratton and Paula Bauer.

Compliments

of the

STUDENT COUNCIL

Compliments

of

HOTEL FRANCES

C. W. LOVELESS

Manager

KELLOGG OIL COMPANY, INC.

"Fine As They Come"

PAN-AM DISTRIBUTORS

Walter W. Kellogg, Pres. James W. Moore, V.Pres.

Compliments

of

CURLIN LUM

Compliments

of

FEEDERS SUPPLY COMPANY

SPATAFORA'S PHARMACY

"Monroe's Most Interesting Drug Store"

801 DeSiard St. Dial FA 2-2646

COMPLIMENTS

OF

THE

RENDEZVOUS

RESTAURANT

"Meet Friends Where Friends Meet"

MONROE, LOUISIANA

COMPLIMENTS

OF

THE

STERLINGTON

BANK

STERLINGTON, LOUISIANA

3% paid on ten certificates of Deposits

NO LIMIT

COMPLIMENTS

OF

Poulan's Electrical

Company

Telephone FA 2-4401

MARTIN MARBLE & GRANITE WORKS

500 Jackson St. Monroe, La.

Seniors who do not appear

ELLA DEAN PEARSON
EUGENE BERRY

BILL WOOLSEY ROY THARP
GEORGE WALKER

COMPLIMENTS

OF

A FRIEND

COMPLIMENTS

OF

KLIC

"The Goodwill Station"

COMPLIMENTS
OF

J. B. McCOY
LUMBER COMPANY

Building Materials of All Kinds

Phone FA 3-5194
901 South Grand Monroe, La.

COMPLIMENTS
OF

JOHNSON BROTHERS
SERVICE STATION

Compliments of

C & O ELECTRONICS

Congratulations
and Best Wishes
FROM
"Better Your Living" Headquarters
Home Improvement Council Member
1958
TERZIA LUMBER & HARDWARE, INC.
Monroe, La. 1000 Mississippi St. FA 3-7795

LIBRARY CLUB OF '58

COMPLIMENTS
OF

FUTURE BUSINESS
LEADERS OF AMERICA

COMPLIMENTS
OF

WHITLOCK'S BARBER
SHOP

Compliments and Best Wishes from

THE JAMES A. NOE STATIONS

KNOE—KNOE-TV

1390 on Your Dial—Channel 8

MONROE, LOUISIANA

WNOE

1060 On Your Dial

NEW ORLEANS, LOUISIANA

Congratulations

and

Best Wishes

SILVESTEIN'S

"Exclusive Women's Apparel"

342 DeSiard Monroe, La.

Compliments

of

A FRIEND

Best Wishes

from the

SENIOR CLASS

of

1958

Compliments of

OUACHITA PARISH HIGH SCHOOL

KEY CLUB

A Club of Action . . . Not Words

WE BUILD FOR TOMORROW, WE SERVE TODAY

COMPLIMENTS

OF

VIRGINIA HOTEL

L. J. HULIN, Manager

MONROE, LOUISIANA

COMPLIMENTS
OF

JESSE GONZALES

Independent Distributor
of

BORDEN'S

FINE DAIRY PRODUCTS

Phone FA 2-3880

COMPLIMENTS
OF

LUTHER'S

WHEEL ALIGNMENT SERVICE

Pioneers in Wheel and
Steering Gear Service

106 Olive Monroe, La.

COMPLIMENTS
OF

NATIONAL SCHOOL
PICTURES. INC.

DARREL DE MOSS

COMPLIMENTS
OF

THE
SOPHOMORE
CLASS

F. STRAUSS & SON

(Incorporated)

MONROE, LOUISIANA

North Louisiana's Only Complete
Institutional Wholesale Food Service
Fresh Fruits and Vegetables
Frozen Fruits—Vegetables—
Sea Foods
Gallon Size Fruits—Vegetables—Fish
Servicing North and Central Louisiana
Parts of Arkansas and Mississippi

Compliments

of

A FRIEND

Compliments

of

OUACHITA CANDY
CO., INC.

Distributors of

REEDS CANDY MINTS

Congratulations

to the Class

of '58

from the

LIONETTES

OFFICER'S

JOY GOZA	President
GAIL FLEMING	Vice-President
SHIRLEY CROWE	Secretary
BARBARA LOWRY	Sergeant-at-Arms
BARBARA HANKINS	Parliamentarian
PAT ROBERTS	Reporter
SARAH JORDAN	Treasurer

HIGHLIGHTS OF 1957-58

Election of Student Council Offcers
Leadership Conference
Student Council Workshop
Cheerleaders attend camp at S.M.U.
Boys' and Girls' State
Election of Class Officers
Open House
Homecoming Football Game
Career Day
Student Directories Distributed
Choir Christmas Concert
Honor Society Initiation
Announcement of Roarer Staff
Student Council Convention
Basketball Tournament
Senior Class Favorites Elected
Lionette Banquet
School & Jeff Amateur Show
D.E. Convention
Cast for Senior Play
FBLA Convention at New Orleans
Belk-Galant Senior Day
Senior Play
Senior Day at Northeast
District Key Club Convention at Biloxi
Band & Choir Spring Concerts
Senior Assembly
Roarer Staff Supper
Roarers Distributed
Alumni Banquet
Senior Picnic
Baccalaureate
Graduation

Compliments

of

DALY'S STUDIO

"The Roarer's Photographer"

REMEMBER US . . . WHEN YOU THINK OF PICTURES

218 Grammont

Phone FA 2-1705

"The Department Store of Finance for the Twin-Cities for Over Half a Century"

CENTRAL BANK
Savings
AND TRUST COMPANY

MONROE—WEST MONROE

CONGRATULATIONS

TO THE CLASS OF 1958

MAYOR W. L. HOWARD

H. W. McSHERRY

Commissioner

WILLIAM RODRIGUEZ

Commissioner

COMPLIMENTS

OF

MONROE SAND

AND

GRAVEL

H. R. HAYES

LUMBER CO.

Building Material—Cement
Oil Field Lumber—Drilling Mud

Phone FA 3-8867 200 Bridge St.
WEST MONROE, LOUISIANA

Compliments
OF

HOME ROOM REPORTERS
CLUB

Compliments of
NEW SOUTH DRUG
Prescription Specialists
W. W. CHAPMAN—Props.—L. JACK HAYS
100 DeSiard, Monroe, La. Phone FA 3-8841

BOTTLED UNDER AUTHORITY OF THE COCA-COLA COMPANY BY
THE OUACHITA BOTTLING COMPANY, MONROE, LOUISIANA

Compliments of

THE JEFFERSONIAN CLUB OF 1958

Congratulations

class of '58

Southern Bell Telephone and Telegraph Company

CONGRATULATIONS
TO THE
CLASS OF 1958

May your wealth in future years be exceeded
only by your health and happiness

OUACHITA
NATIONAL
BANK

MONROE WEST MONROE
Member FDIC

COMPLIMENTS
of

McMULLEN'S
FLOWER SHOP

Dial FA 3-6522
912 South Third St. Monroe, Louisiana

CONGRATULATIONS, SENIORS
OF '58

MONROE STEAM
LAUNDRY

"An Institution for the care of Fabrics"
Serving Northeast Louisiana Since 1895

436 South Grand St. Monroe, La.

IN MONROE IT'S

the Palace
MONROE

55th Year of Service

Phone FA 2-8131

We Enjoy the Fruits of
Democracy,
Why Not Cultivate It?

COMPLIMENTS
OF

Monroe Wholesale
Drug Co., Inc.

MONROE, LOUISIANA

Compliments

of

FOREST PRODUCTS DIVISION

OLIN MATHIESON CHEMICAL

CORPORATION

WEST MONROE, LOUISIANA

NATIONAL HONOR SOCIETY

Character Scholarship

Leadership Service

JACK HAYES CHAPTER

1958

STANDARD OFFICE SUPPLY CO.

Dial FA 3-3438

Monroe's Leading Stationers for

Over Thirty-One Years

COMPLIMENTS

OF

SNOW WHITE CLEANERS

Compliments

TOM HICKS

Right-of-Way-Contractor

Phone FA 3-1932 West Monroe, La.

Compliments of

McCARTHY'S BAKERY

Johnson Drug Store

Prescription Service

820 Jackson Street

MONROE, LOUISIANA

Phone FA 3-6612—FA 3-6613

COMPLIMENTS

OF

Artcraft Printing Co.

Printing—Lithographing

205 Apple St.

Dial FA 2-7232

MONROE, LOUISIANA

SENIOR CLASS PLAY

"WHERE'S CHARLEY?"

A musical comedy in Two Acts
Adapted from the book by George Abbott
Music and Lyrics by: Frank Loesser
Based on: "Charley's Aunt" by Brandon Thomas
Directed by Mrs. Adelyn Foreman

QUACHITA PARISH HIGH SCHOOL AUDITORIUM

Brassett . . . . . LLOYD PARKER
Jack Chesney . . . . . JAMES UPSHAW
Charley Wykeham . . . . . DON MEARS
Kitty Verdun . . . . . JOE LOCKHART
Amy Spettigue . . . . . CLARICE BROWN
Wilkinson . . . . . RAY CAMP
Sir Francis Chesney . . . . . BILL WOOLSEY
Mr. Spettigue . . . . . PAT SHIRAH
Donna Lucia C'Alvadorez . . . . . JOY GOZA
Photographer . . . . . BUDDY NORRED
Patricia . . . . . IDA LEE HAMILTON
Reggie . . . . . DAVID KIRTLEY
Chorus Girls . . . . ALIEEN GUNN, MARTHA HEARD, GAY RENO, MARY ROAN, PAT WILLIAMS
Chorus Boys . . . . HULON CARKEET, WAYNE COON, JERRY WAYNE FINLEY, JACKIE MARTIN

Orchestra under the direction of MR. B. MACK HEARNE

PRODUCTION STAFF

Student Director . . . . . JANICE PARKER
Business Manager . . . . . DAVID WIGGINS
Script . . . . . REGINA KIRK

Vocals under direction of MISS RAMONA COMIER

Dancing under direction of . . . . JUDITH CATHY, GOLDAH ROAN, ARTHUR MURRAY STUDIO
Properties . . . . . JUNE SPICER, BONNIE STEPHENS
Make-Up . . . . . DAISY YOUNG, ANNETTE VOUGHT, SANDY EDWARDS
Wardrobe . . . . . ANNETTE VOUGHT, SANDY EDWARDS
Stage Manager . . . . . FREDDIE PETERS
Scenery . . . . . JERRELL HUDNALL, JAMES WEST
Sets . . . . . JAMES WEST, SPEECH AND AGRICULTURE STUDENTS
Stage Hand . . . . . JAMES WEST
Publicity . . . . . FRANK McGOUGH, DAVID WIGGINS
House Manager . . . . . VERNON BAGWELL
Lights & Curtain . . . . . JAMES WEST

COMPLIMENTS

OF

RITCHIE

GROCERY CO.

Wholesale Distributors of

PRODUCE and GROCERIES

1886 1958

LOOK FOR

BORDEN'S

"If It's Bordens, It's Got to be Good"

COMPLIMENTS

OF

CALDWELL

FOOD STORES

Store No. 1—1700 Cypress
West Monroe
Plant—Highway 80
West Monroe

COMPLIMENTS

OF

B. M. I.

Professional School of Business
Approved for Veterans

Dial FA 3-6969
8th Floor, Bernhardt Building
MONROE, LOUISIANA

HI-Y

Ouachita Hi-Y

McCRANIE CHAPTER
Builders of Christian Character

COMPLIMENTS

OF

BOSCO

MERCANTILE CO.

BOSCO, LOUISIANA

THE 1958 ROARER WAS DESIGNED AND ENGRAVED

BY THE

Shreveport Engraving Co., Inc.

509 Travis Street

SHREVEPORT, LOUISIANA

Compliments

of

CONTINENTAL LABORATORIES

"Serving the Oil and Gas Industries"

JACK WICKS KYLE WICKS

THE MODERN LIGHT REFRESHMENT

Order from Your
Neighborhood
Store

Refreshes Without Filling
"Where to Call"

PEPSI COLA BOTTLING CO.
OF MONROE

1700 S. Grand FA 3-6678

ABC CLEANERS

In by 9 . . . Out by 5

2308 Lee Ave. Delivery Service

Guaranteed Fine Cleaning

COMPLIMENTS
OF

THE ROBERT C. ERVIN
INSURANCE AGENCY

100% Alumni

Compliments of

THE FAMILY SHOE STORE

Compliments

H. NORRIS SYRUP CO.

(Pine Grove Brands)
100% Alumni

GRADUATION

is also "commencement" . . . the beginning of learning. The years ahead will offer you many wonderful opportunities to increase your knowledge and enrich your life. Make the most of these opportunities and success will be yours. In home and industry, for instance, your natural gas service is constantly applying its knowledge of new methods and developments to achieve **its** goal of success . . . better service to the communities it serves.

UNITED GAS

SERVING THE

Gulf South

COMPLIMENTS

OF

National School Pictures, Inc.

DARREL De MOSS

COMPLIMENTS

OF

O. P. H. S. BAND

CONGRATULATIONS, SENIORS OF '58

MONROE STEAM LAUNDRY

"An Institution for the Care of Fabrics"
Serving Northeast Louisiana
Since 1895

436 South Grand St. Monroe, La.

COMPLIMENTS

OF

DREW GROCERY COMPANY

Distributors of

YUKON amd DIXIE LILY FLOURS

Compliments of

MONROE AUTO DEALERS

FRANCHISED NEW CAR AND TRUCK DEALERS

ADAIR GMC INC.
GMC Trucks

BROWN-RIVERS-SCOGGIN, INC.
Ford

COLEMAN-EDWARDS, INC.
COLEMAN-PONTIAC, INC.
Pontiac

JACKSON MOTORS, INC.
Lincoln-Mercury

LENNON MOTOR CO., INC.
Buick

MONROE AUTO MART, INC.
Dodge-Plymouth

RYAN-POLK CHEVROLET, INC.
Chevrolet

STEELE-EDSEL MOTORS, INC.
Edsel

STUDEBAKER-PACKARD OF MONROE
Studebaker-Packard

VAN-TROW-OLDS-CADILLAC, INC.
Oldsmobile-Cadillac

Acknowledgements

The ROARER Staff wishes to thank the faculty, student organizations, and business men of Ouachita Parish for the help they have generously given.

The staff gratefully acknowledges the services of Benson Printing Company, Shreveport Engraving Company, National School Pictures, and Daly's Studios.

Without the cooperation of all, the ROARER could never have gone to press.

INDEX TO ADVERTISERS

A

A Friend (3) 138, 140, 143
ABC Cleaners 155
Artcraft Printing Company 151

B

BMI 153
Bordon's 153
Bordon's Fine Dairy Products 142
Bosco Mercantile Company 153

C

C&O Electronics 139
Caldwell Brothers Food Stores 153
Central Savings Bank & Trust Company 146
Continental Laboratories 155
Curlin Lum 137

D

Daly's Studio 146
Drew Grocery Company 156

E

Ervin, Robert C. Insurance Agency 155

INDEX OF ADVERTISERS

F

FBLA 139
F. Straus Sons 143
Family Shoe Store 155
Feeders Supply Company 137

H

H. R. Hayes Lumber Company 147
Hobson Norris Syrup Company 155
Home Room Reporters Club 147
Hotel Frances 137
Howard, Mayor W. L. 146

J

Jeff Club 147
Johnson Drug Store 151
Johnson Brothers Service Station 139

K

KLIC 138
KNOE-KNOE-TV-WNOE 140
Kellog Oil Company 137
Key Club 142

INDEX OF ADVERTISERS

L

Library Club 139
Lionettes 144
Luther Wheel Alignment Service 142

Mc

McCarthy's Bakery 151
McCoy, J. B. Lumber Company 139
McMullen Flower Shop 149

M

Martin Marble & Granite Works 138
Monroe Auto Dealers 157
Monroe Sand & Gravel 147
Monroe Steam Laundry 156
Monroe Wholesale Drug Company 149

N

National Honor Society 151
National School Pictures 143, 156
New South Drug 147

INDEX OF ADVERTISERS

O

Olin Industries 150
Ouachita Candy Company Incorporated 143
Ouachita Coca Cola Company 147
Ouachita High-Y 153
Ouachita National Bank 149
O.P.H.S. Band 156

P

Palace, The 149
Pepsi Cola Bottling Company 155
Poulan's Electric Company 138

R

Rendezvous 138
Ritchie Grocery Company 153

S

Senior Class 141
Shreveport Engraving Company 154
Silverstein's 140
Snow White Cleaners 151
Sophomore Class 143
Southern Bell Telephone Company 148
Spatafora's Pharmacy 137
Standard Office Supply Company 151
Sterlington Bank 138
Student Council 136

INDEX OF ADVERTISERS

T

Terzia Lumber & Hardware Incorporated 139

Tom Hicks 151

U

United Gas Corporation 156

V

Virginia Hotel 142

W

Whitlock Barber Shop 139

INDEX

Acknowledgements 158
Activities 84-85
Advertisements 136
Architect's drawing 7
Art Club 112
Assistant principal 14
Athletics 52-53
Band 92-93
Basketball
  Boys' 60
  Lettermen and Scoreboard 61
Basketball
  Girls' 62
  Girls' Lettermen 63
Beauties 74-75
Best Leaders 79
Cheerleaders 59
Choir 96
Classes
  Seniors 20-51
  Juniors
  Sophomores
  Freshmen
  Sub-Freshmen 128-135
Counseling Office Assistants 98
Cutest Couple 77
Dedication 12-13
Distributive Education Club 111
Eighth Grade Favorites 83
Ensemble
  Boys' and Girls' 95
  Mixed 94
Faculty 15-19

INDEX

Features 70-71
Football Lettermen 56-57
Schedule 54
Scoreboard 55
Foreign Language Club 108
Four-H Club 116
Freshmen Favorites 82
Friendliest 78
Future Business Leaders 109
Future Farmers 117
Future Homemakers 113
Good Citizens 102
Hi-Y Club 122
Homecoming 64-65
Homeroom Reporters Club 114
Jeffersonian Club 115
Junior Favorites 80
Junior Red Cross 118
Key Club 119
Leadership 99
Library Club 106
Lionettes 68-69
Lion Staff 90-91
Medics 123
Miscellaneous Music 97
Most Beautiful 72
Most Handsome 73

INDEX

Most Popular 76
National Honor Society 110
Office Assistants 98
Opening Section 1-13
Organizations 104-105
Pelican States 99
Physical Education Department 66-67
Principal 5
Roarer Staff 88-89
School Board 14
Sophomore Favorites. 81
Staff 19
Student Council 86-87
Superintendent of Education. 5
Thespians 107
Trade School 100-101
Y-Teens 120-121

Bush of luck to a wonderful teacher.
You have surely been good to
all of us.
Jerrie Ramsey

Autographs

Thanks, for the things that I have learned while studying under you. You are a great teacher, and a swell guy. I shall always remember you.

Ray WALKER

Dear Mr. Ruppert,

It has been a great pleasure beening in your D.E. Class for the past two years. Although we've had quite a few disagreement we've always been friends. I hope you have a big class next year and they are as good as we were. ha I have had a wonderful time. I hope we will always be friends.

Love,
Sue Olivier
D.E. Sweetheart
'57-'58

SENIOR CLASSMATES

MOTTO: Ropes of the past will ring the bells of the future.

FLOWER: Carnation

COLORS: Red and White

Mr. Ruppert,
To one of
the sweetest
teachers I know.
I have enjoyed
being in your homeroom.
Although sometimes you are
mean to us. I wish you
all the luck that life has
to offer. Love Ya lotz!
Jo Ann
LaVall

Do one of the best
homeroom teachers
Die ever had
Good - luck
always
Blenda
McClain

Autographs

To one of the best teachers I have every known, the best of luck in the future. I have enjoyed every day in the O. E. class of 1957-58.

Johnny Lee Trickell

"Dear Ruppert"

As acting Club Pres. for the year 57-58 I had a lot of fun.

There is only on thing I want to say I had more fun in my "first" year. Sorry I was such a sorry pres.

Best of Luck in years to come

Tommy W. Mathis

I've enjoyed knowing you this year, and I'm glad I'm in your homeroom. I'm sorry I've been so bad!

Love,
Kitty McDehee

Mr. Ruppert,

I certainly can't express in words, the way I feel about you!! you have been a friend & a wonderful teacher to me. I have had lots of fun in my senior year, because of D. E. Thanks for a wonderful year.

Linda Martin Scott

Dear
Mr. Kuppu
I would like
to take this
time to tell you
how much I have en-
joyed promising you
and also taking D. E.
You are really one of the
nicer persons I have ever
know. I'm sorry I gave you
so much trouble this year.
I wish you all the love, luck &
happiness anyone can have. Because
you deserve it if anyone does.
Always remember me and I'll never
forget you - your friend
Jackie
Talley

Best of luck
to a great D.E.
teacher. Always remember
me. Jackie Moore